



GOVERNMENT OF BERMUDA
Ministry of Environment & Planning

Department of Land Surveys & Registration

P.O. Box HM51364 Hamilton HMF Bermuda
Phone: (441) 295-5151 Fax: (441) 295-5658

GENERAL NOTES:

1. SURVEY GRID IS BNG2000 IMPERIAL.
2. LEVELS ARE IN FEET ABOVE ORDNANCE DATUM.



THIS PLAN MUST NOT BE ALTERED IN ANY WAY UNLESS
AUTHORISED BY THE SENIOR LAND SURVEYOR
ONLY AUTHENTICATED COPIES OF THIS PLAN SHOULD BE USED
© COPYRIGHT - BERMUDA GOVERNMENT

ISSUED FOR:

AMENDMENTS:

NO:	REVISION	APP	DATE:

SCALE: 1" = 30'
SCALE:

SURVEY
PREPARED BY: DATE:

DESIGN
PREPARED BY: DATE:

CHECKED BY: DATE:

DRAWING
PREPARED BY: DATE: 28/03/24
CD
CHECKED BY: DATE: 28/03/24
SP

APPROVED BY:
S. PATTERSON - SENIOR LAND SURVEYOR

PROJECT NUMBER:
30/242/02 TN240009

PROJECT NAME:
**QUARRY TARMAC
PLANT PROJECT**

GOVERNMENT QUARRY
QUARRY ROAD
HAMILTON

DRAWING FILE NO: CIVIL 3D 2019
PIMS\SURVEYPROJECTS\3024202\543700709

SHEET TITLE:
**TOPOGRAPHIC
SURVEY**

SHEET NUMBER:
5437/007/09

REVISION



WATERS OF CASTLE HARBOUR

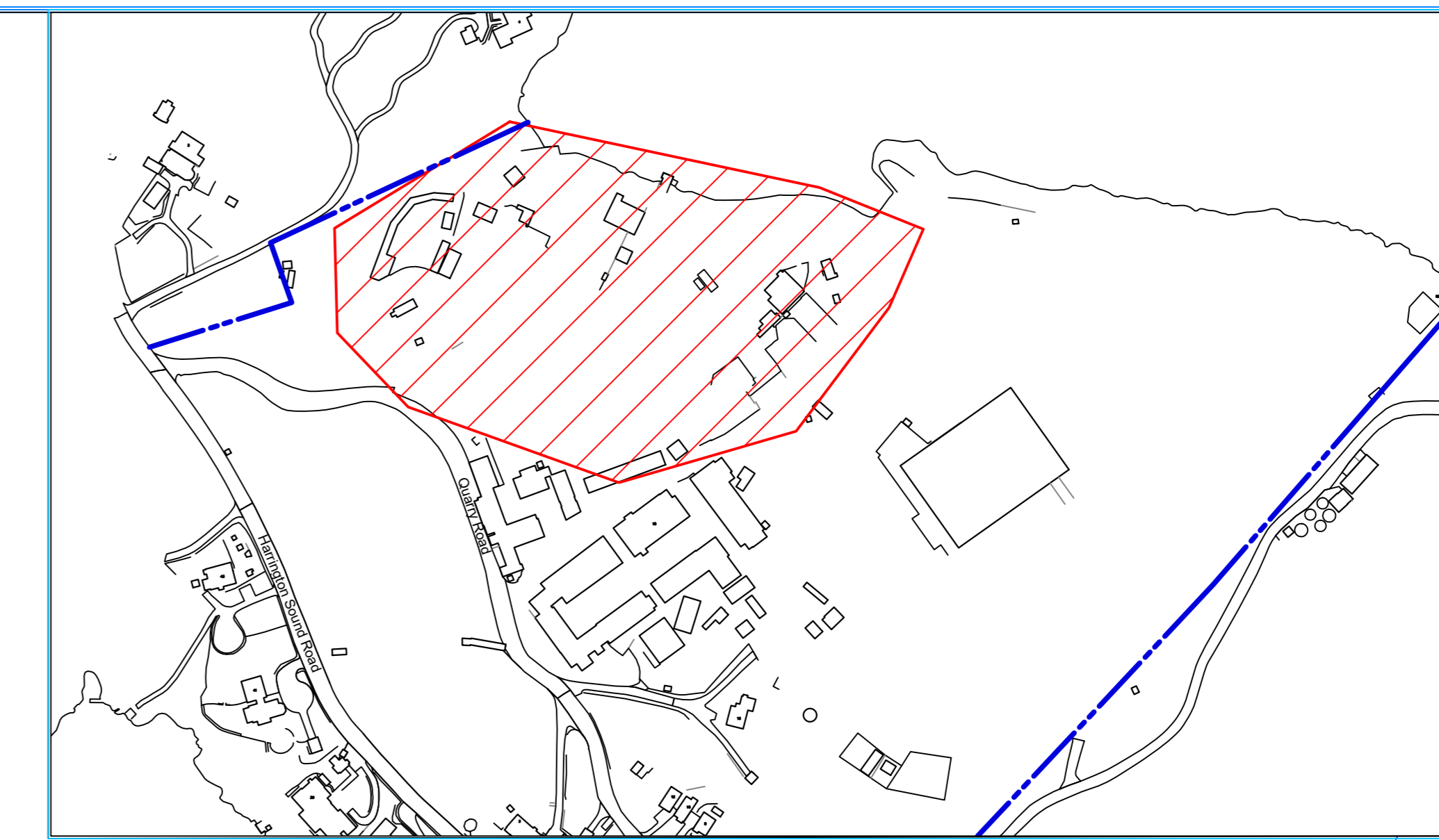

Location Plan Scale 1" = 200'



GRID NORTH

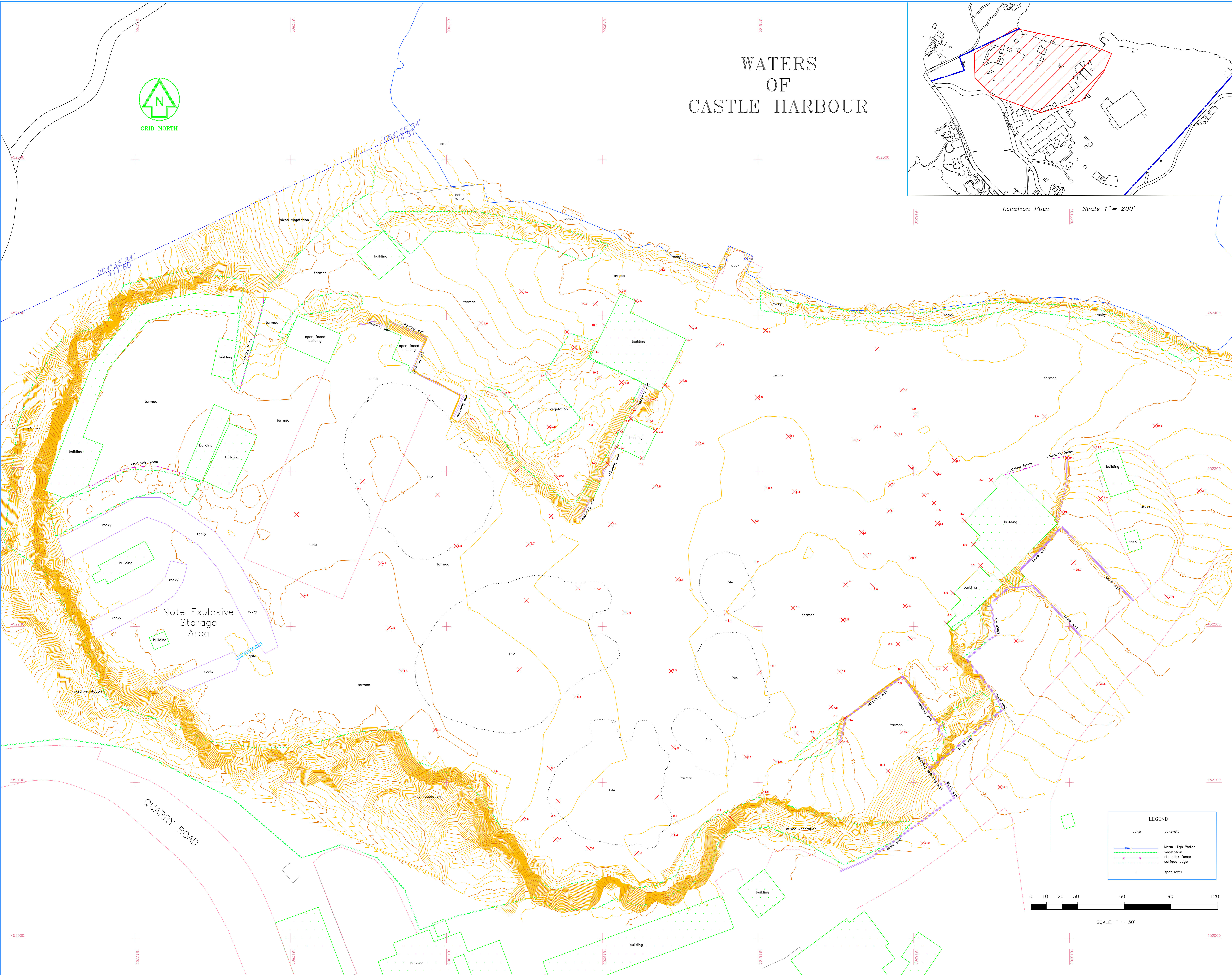

LEGEND

- conc concrete
- Mean High Water
- vegetation
- chainlink fence
- surface edge
- spot level

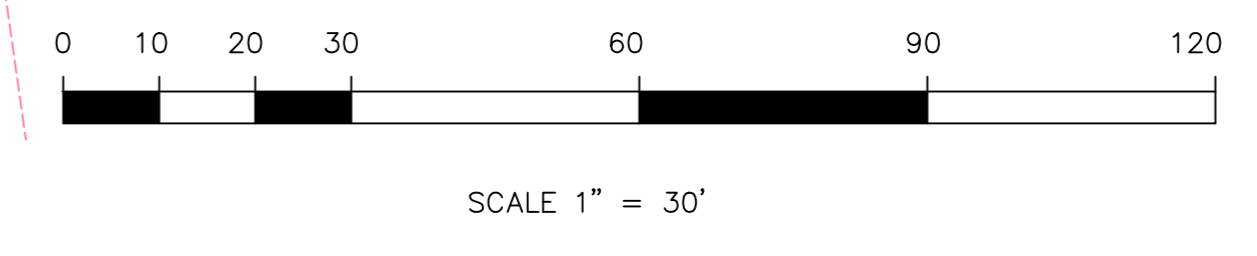

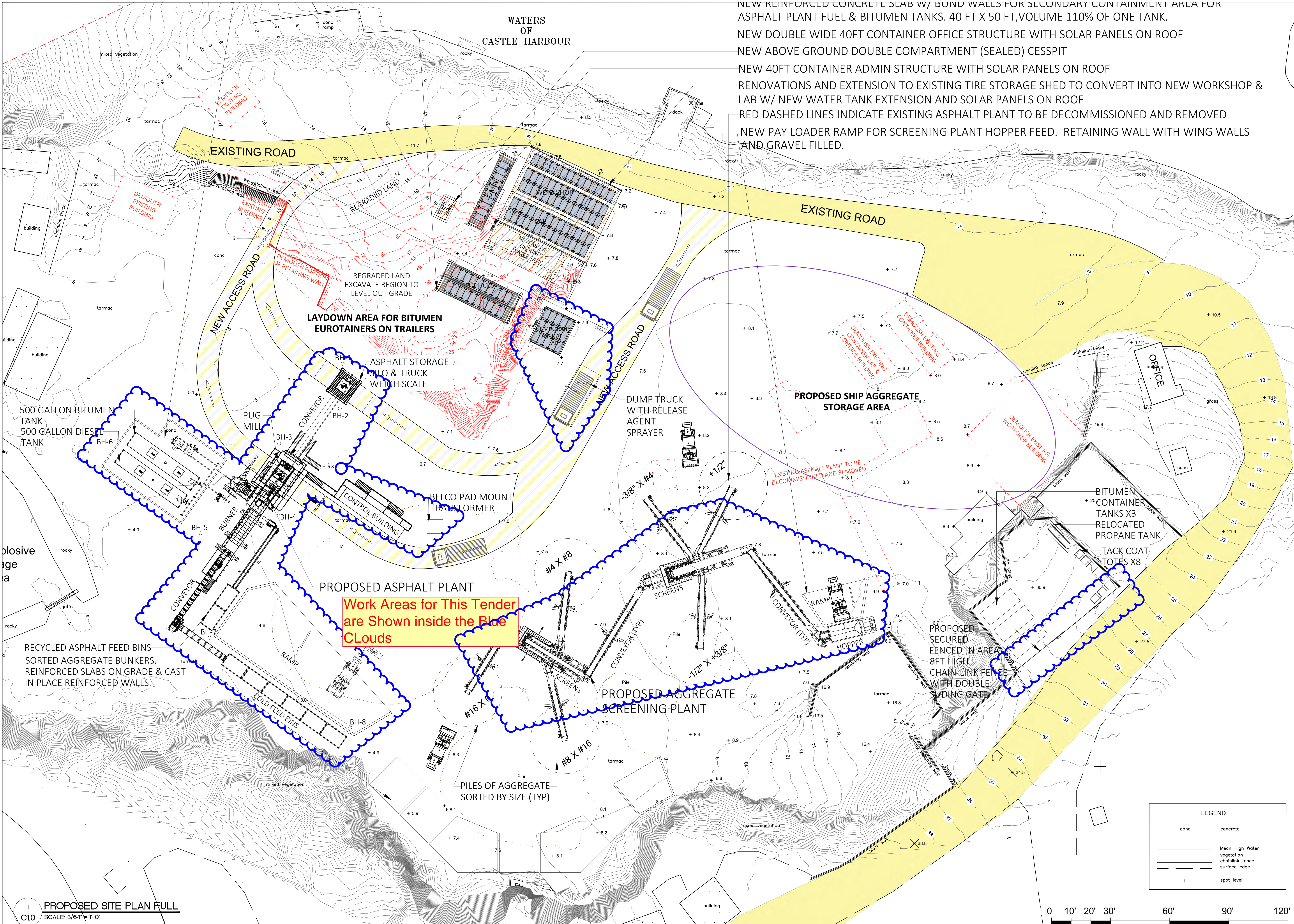

- NEW REINFORCED CONCRETE SLAB W/ BOND WALLS FOR SECONDARY CONTAINMENT AREA FOR ASPHALT PLANT FUEL & BITUMEN TANKS. 40 FT X 50 FT, VOLUME 110% OF ONE TANK.
- NEW DOUBLE WIDE 40FT CONTAINER OFFICE STRUCTURE WITH SOLAR PANELS ON ROOF
- NEW ABOVE GROUND DOUBLE COMPARTMENT (SEALED) CESSPIT
- NEW 40FT CONTAINER ADMIN STRUCTURE WITH SOLAR PANELS ON ROOF
- RENOVATIONS AND EXTENSION TO EXISTING TIRE STORAGE SHED TO CONVERT INTO NEW WORKSHOP & LAB W/ NEW WATER TANK EXTENSION AND SOLAR PANELS ON ROOF
- RED DASHED LINES INDICATE EXISTING ASPHALT PLANT TO BE DECOMMISSIONED AND REMOVED
- NEW PAY LOADER RAMP FOR SCREENING PLANT HOPPER FEED. RETAINING WALL WITH WING WALLS AND GRAVEL FILLED.

Work Areas for This Tender are Shown inside the Blue Clouds

MINISTRY OF PUBLIC WORKS

DEPARTMENT OF WORKS AND ENGINEERING

Government Administration Building,
3rd Floor | 56 Church Street | Hamilton, Bermuda HM12
Tel: (441) 501-3005

BRICK verde
Architectural Services

P.O. Box HM 428, Hamilton, Bermuda HM BX
Tel: +1 441 707 0700
Email: info@brickverde.com
Web: www.brickverde.com

ASTEC

GENERAL NOTES

- DO NOT SCALE THE DRAWINGS
- THE CONTRACTOR SHALL VERIFY ALL DIMENSIONS ON SITE AND REPORT ANY DISCREPANCIES TO THE OWNERS REPRESENTATIVE BEFORE PROCEEDING WITH THE WORKS.

DAP 1 APPLICATION DRAWINGS

ISSUE / REVISION	
No.	Date:
1	Issued for Submission 26 Jun 2024
2	Issued for Submission 22 Jul 2024

SCALE: 3/64" = 1'-0"

SURVEY

Prepared By: GOVERNMENT LAND SURVEY DEPT
Date:

DRAWING

Prepared By: KGW
Date: 15/05/2024
Checked By: MM
Date: 15/05/2024

NORTH

Approved By: TC

Project Number: 32/23/200
Brick Verde Ref Number: 240219AP

Project Title:
PROPOSED ASPHALT PLANT, AGGREGATE SCREENING PLANT, NEW WORKSHOP, LAB AND SITE SERVICES
PUBLIC WORKS QUARRY & DEPOT
QUARRY ROAD
HAMILTON PARISH
BERMUDA

Sheet Title:
PROPOSED SITE PLAN

Revisions: Sheet Number: **C1.0**

1 PROPOSED SITE PLAN FULL
SCALE: 3/64" = 1'-0"

