

1 LOCATION PLAN
C-10 SCALE 1:1250

ALTERATIONS AND INTERIOR FIT-OUT FOR BERMUDA POLICE SERVICE

AT #33 HEADQUARTERS HILL, DEVONSHIRE

DRAWING LIST

- C-10 LOCATION PLAN & SITE PLAN
- C-11 DEMOLITION PLANS
- C-12 PARTITION PLANS
- C-13 BUILDING SECTIONS
- C-14 STAIR SECTIONS
- C-15 ELEVATIONS
- C-16 DOOR SCHEDULE
- C-17 WINDOW SCHEDULE
- C-21 STRUCTURAL - ELEMENTS SCHEDULE AND NOTES
- C-22 STRUCTURAL - LOWER & UPPER FLOOR SLAB PLANS
- C-23 STRUCTURAL - LOWER & UPPER FLOOR LINTEL PLANS
- C-31 FINISHES PLANS
- C-32 FURNITURE PLANS
- C-33 SECURITY PLANS
- C-34 INTERIOR ELEVATIONS - W.C. 1, 2 & 3, SHOWERS 1 & 2
- C-35 INTERIOR ELEVATIONS - JANITOR CLOSETS 1 & 2, KITCHENS 1 & 2
- C-36 INTERIOR ELEVATIONS - ACCESSIBLE W.C., SHOWER 3, W.C. 4 & 5, KITCHEN 3
- C-37 BOARD ROOM - PLAN & INTERIOR ELEVATIONS
- C-38 DOOR JAMB & GLAZING DETAILS

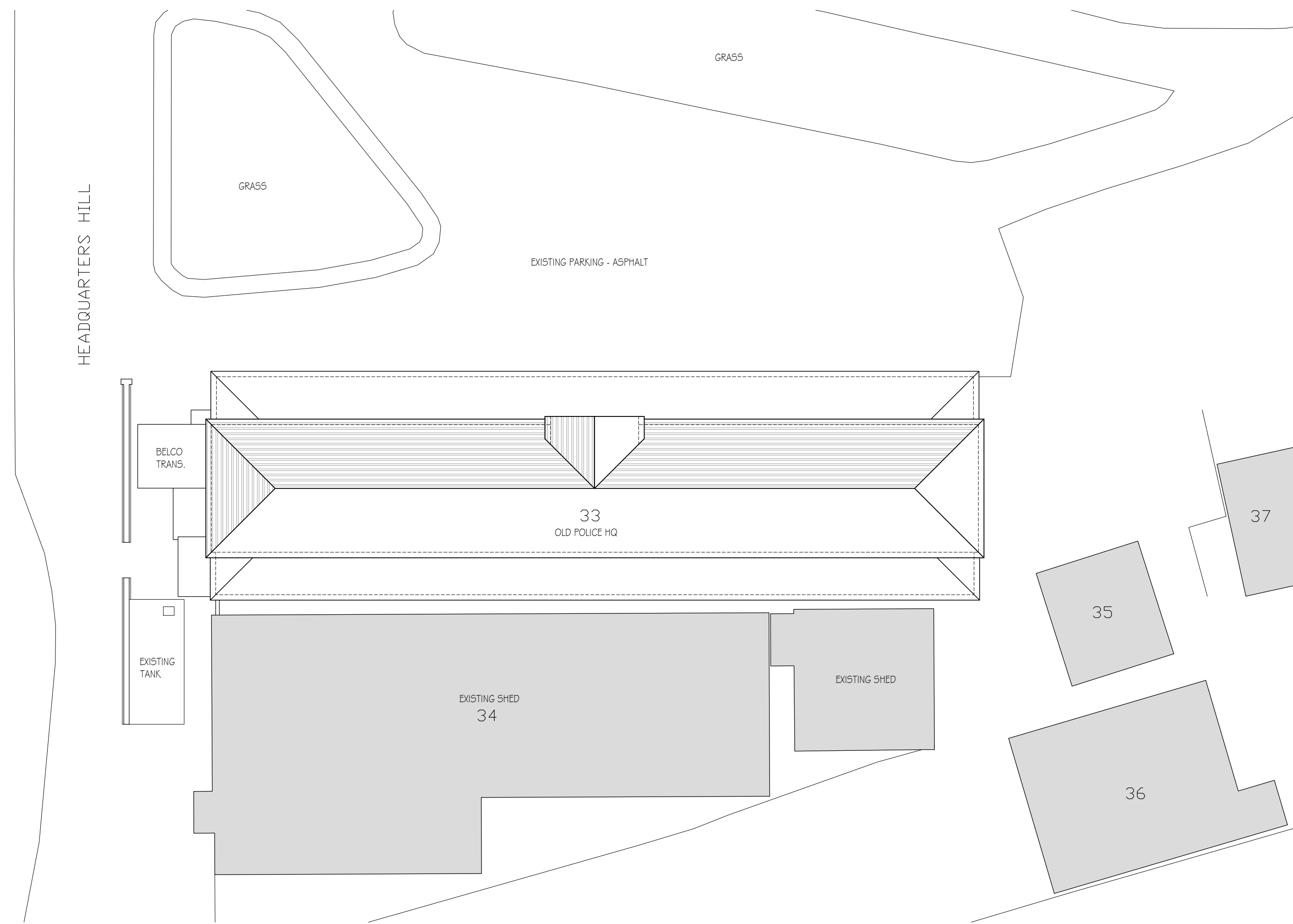

2 SITE PLAN
C-10 SCALE 1/16" = 1'-0"

GENERAL NOTES

DESIGN DRAWINGS / OUTLINE PROPOSALS
The details of the Site indicated are based upon limited information available at the time of preparation and can only be verified by means of an actual survey.
The proposals shown and areas based thereon, where indicated, are therefore approximate and should not be used as a basis for letting, nor are they to form part of any contract.
CONSTRUCTIONAL DRAWINGS
All dimensions and levels must be checked by the Contractor on site before any work is to be put in hand. Only figured dimensions are to be worked to and any discrepancies returned to the Architect for instructions.
All works shall be in accordance with the Bermuda Building Code 2014 or subsequent amendments thereto.

**ISSUED FOR
TENDER PRICING**

A 20 JUN 24 ISSUED FOR TENDER PRICING
Rev Date Note

REVISIONS

geoff parker
ARCHITECT
ARCHITECTURE | MANAGEMENT

P.O. Box WK610
Warwick, WK8X
T: (441) 824 7983
E: info@gpo.br
W: www.gpo.br

Client
BERMUDA POLICE SERVICE

PO BOX HM530
HAMILTON HM CX

Location
**OLD POLICE HQ BUILDING
33 HEADQUARTER'S HILL
DEVONSHIRE**

Drawing Title
**LOCATION PLAN
SITE PLAN**

scale AS NOTED
drawn NJS
checked GCP

Issued for:
CONSTRUCTION

Job No.	Drawing No.	Revision
332	C-10	A

CAR PARK BELOW

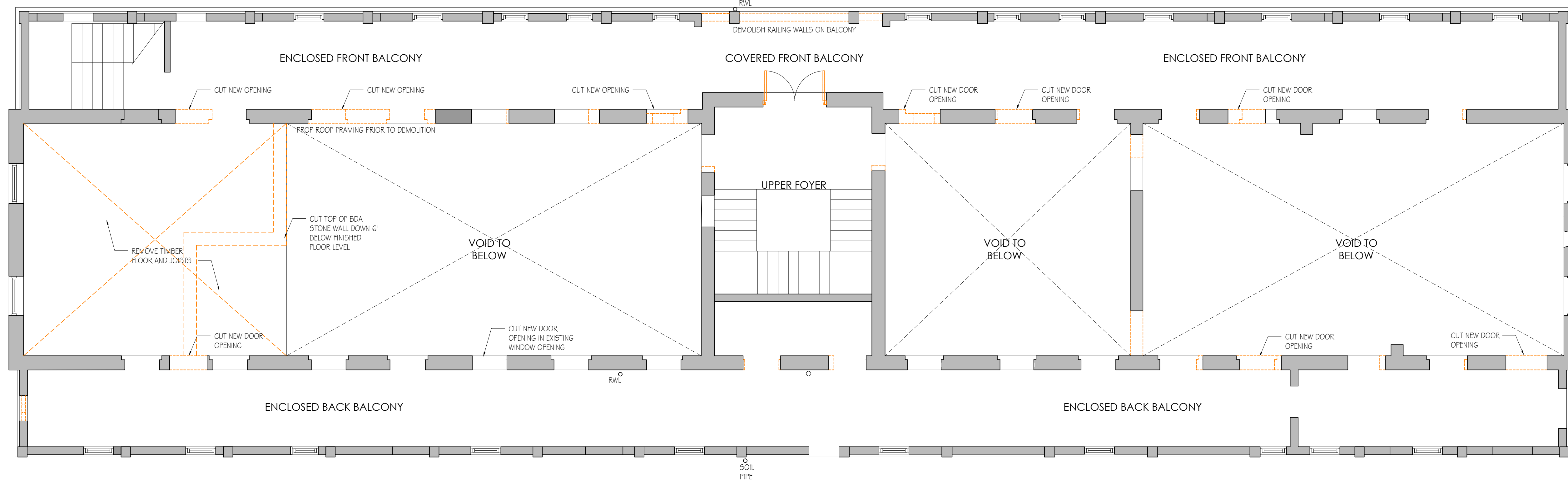

1 UPPER FLOOR DEMOLITION PLAN
C-11 SCALE 3/16" = 1'-0"

GENERAL NOTES

DESIGN DRAWINGS / OUTLINE PROPOSALS
The details of the Site indicated are based upon limited information available at the time of preparation and can only be verified by means of an actual survey.
The proposals shown and areas based thereon, where indicated, are therefore approximate and should not be used as a basis for letting, nor are they to form part of any contract.
CONSTRUCTIONAL DRAWINGS
All dimensions and levels must be checked by the Contractor on site before any work is to be put in hand. Only figured dimensions are to be worked to and any discrepancies returned to the Architect for instructions.
All works shall be in accordance with the Bermuda Building Code 2014 or subsequent amendments thereto.

GENERAL DEMOLITION NOTES:

EXECUTION:
EXCEPT FOR ITEMS OR MATERIALS INDICATED TO BE REUSED, SALVAGED, REINSTALLED OR OTHERWISE INDICATED TO REMAIN THE PROPERTY OF THE OWNER, THE CONTRACTOR SHALL REMOVE AND LEGALLY DISPOSE OF DEMOLISHED ITEMS AND MATERIALS PROMPTLY FROM THE SITE.
CONTRACTOR TO SURVEY THE EXISTING CONDITIONS AND CORRELATE WITH REQUIREMENTS INDICATED FOR NEW WORK TO DETERMINE EXTENT OF SELECTIVE DEMOLITION REQUIRED. REPORT ANY DISCREPANCIES PROMPTLY TO ARCHITECT WHICH CONFLICT WITH INTENDED NEW WORKS.
PROVIDE TEMPORARY WEATHER PROTECTION DURING AND AFTER DEMOLITION TO ENSURE NO WATER OR WIND DAMAGE CAN OCCUR TO STRUCTURE OR INTERIOR AREAS/FINISHES.
BRACE OR SHORE EXISTING STRUCTURE AS REQUIRED TO ENSURE STABILITY AND TO PREVENT MOVEMENT, SETTLEMENT OR COLLAPSE DURING SELECTIVE DEMOLITION. CONSULT ARCHITECT OR STRUCTURAL ENGINEER WHERE NOTED PRIOR TO DEMOLITION OF STRUCTURAL ELEMENTS.
PROMPTLY REPAIR HOLES AND OTHER DAMAGED SURFACES CAUSED TO ADJACENT CONSTRUCTION CAUSED BY SELECTIVE DEMOLITION. WHERE REPAIRS TO EXISTING SURFACES ARE REQUIRED, PATCH WITH MATERIAL SUITABLE FOR PURPOSE AND CLOSELY MATCH EXISTING TEXTURE AND FINISH OF ADJACENT SURFACE.
PROTECT EXISTING TIMBER FLOORS FROM DAMAGE DURING DEMOLITION.
REMOVE ALL WALL FINISHES AND FLOOR TILE.
DEMOLISH CONCRETE SCREED IN UPPER FLOOR BATHROOMS, AS INDICATED IN THE PLAN, TO BRING THE FLOOR LEVEL WITH REST OF UPPER FLOOR.
DEMOLISH ALL CEILINGS (LATH & PLASTER AND METAL GRID) TO EXPOSE ALL ROOF STRUCTURE.
REMOVE ALL ELECTRICAL PANELS, FIXTURES, SWITCHES, OUTLETS AND WIRING. REMOVE ALL GALV. METAL CONDUIT FROM THE WALLS.
REMOVE ALL PLUMBING FIXTURES AND FITTINGS. REMOVE ALL GALV. METAL PIPE IN BATHROOM WALLS.
REMOVE ALL HVAC DUCTING.

A 20 JUN 24 ISSUED FOR TENDER PRICING

Rev	Date	Note

REVISIONS

geoff parker
ARCHITECT
ARCHITECTURE | MANAGEMENT

P.O. Box WK610
Warwick, WKBX
T: (441) 824 7983
E: info@gpo.br
W: www.gpo.br

Client
BERMUDA POLICE SERVICE

PO BOX HM530
HAMILTON, HMCX

Location
**OLD POLICE HQ BUILDING
33 HEADQUARTERS HILL
PEMBROKE**

Drawing Title
**DEMOLITION PLANS
- GROUND FLOOR
- UPPER FLOOR**

scale
3/16" = 1'-0"

drawn NJS
checked GCP

Issued for:
CONSTRUCTION

Job No.	Drawing No.	Revision
332	C-11	A

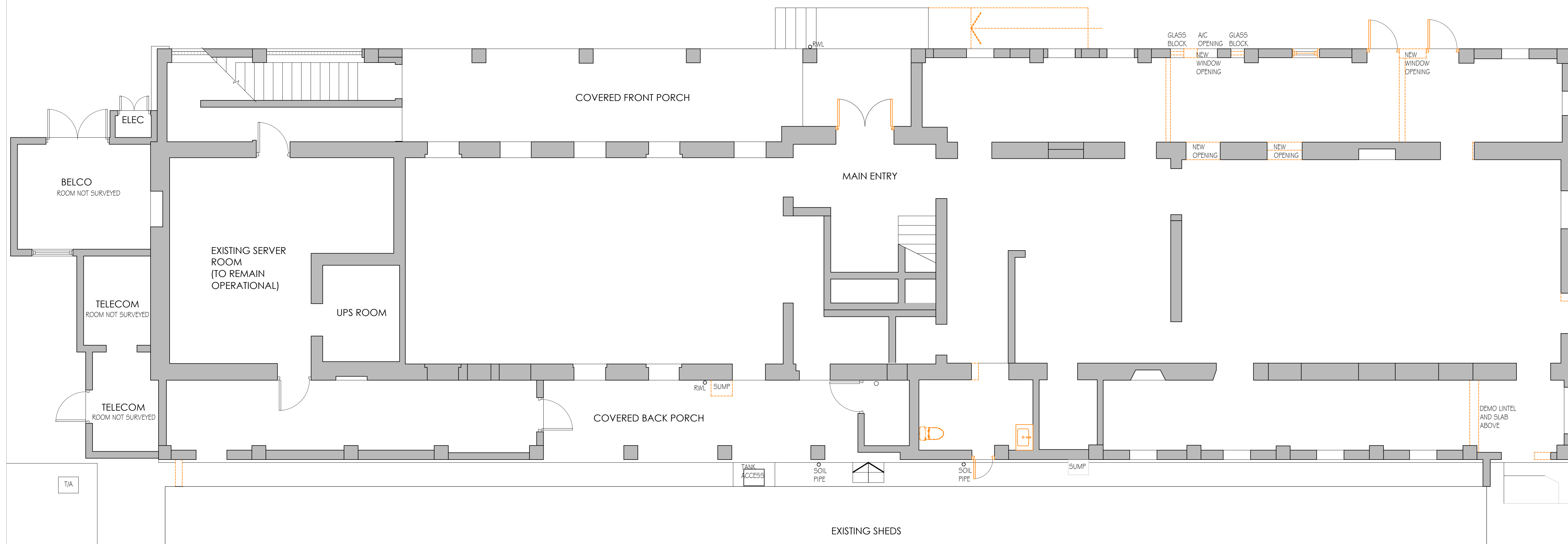

2 GROUND FLOOR DEMOLITION PLAN
C-11 SCALE 3/16" = 1'-0"

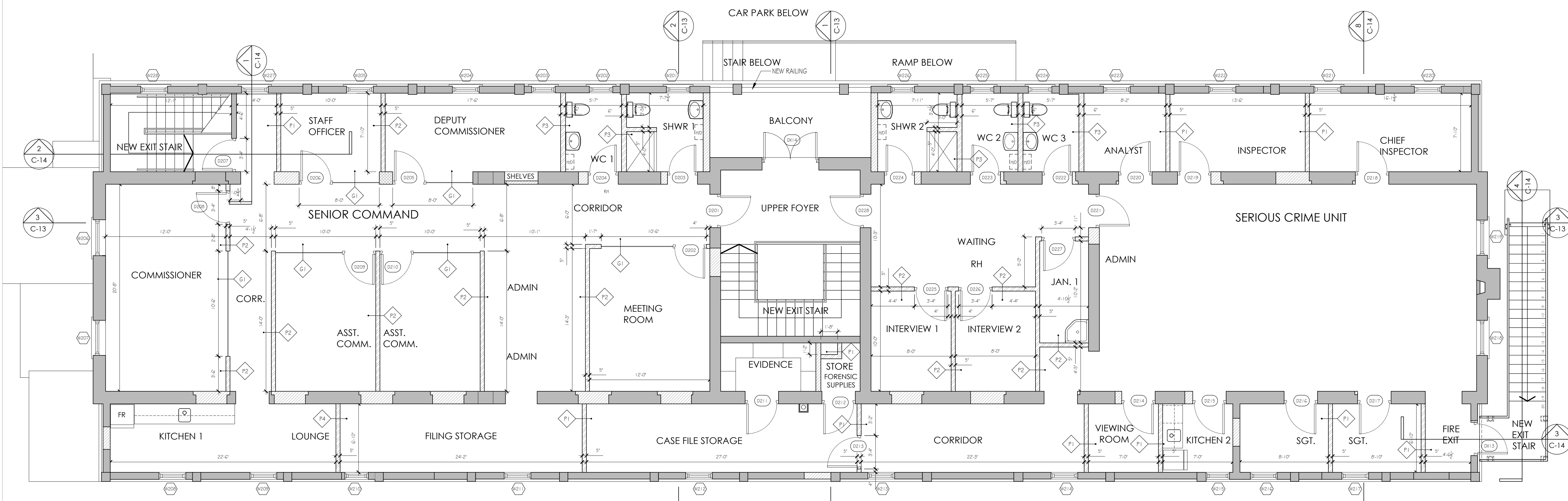

1 UPPER FLOOR PARTITION PLAN
SCALE 3/16" = 1'-0"

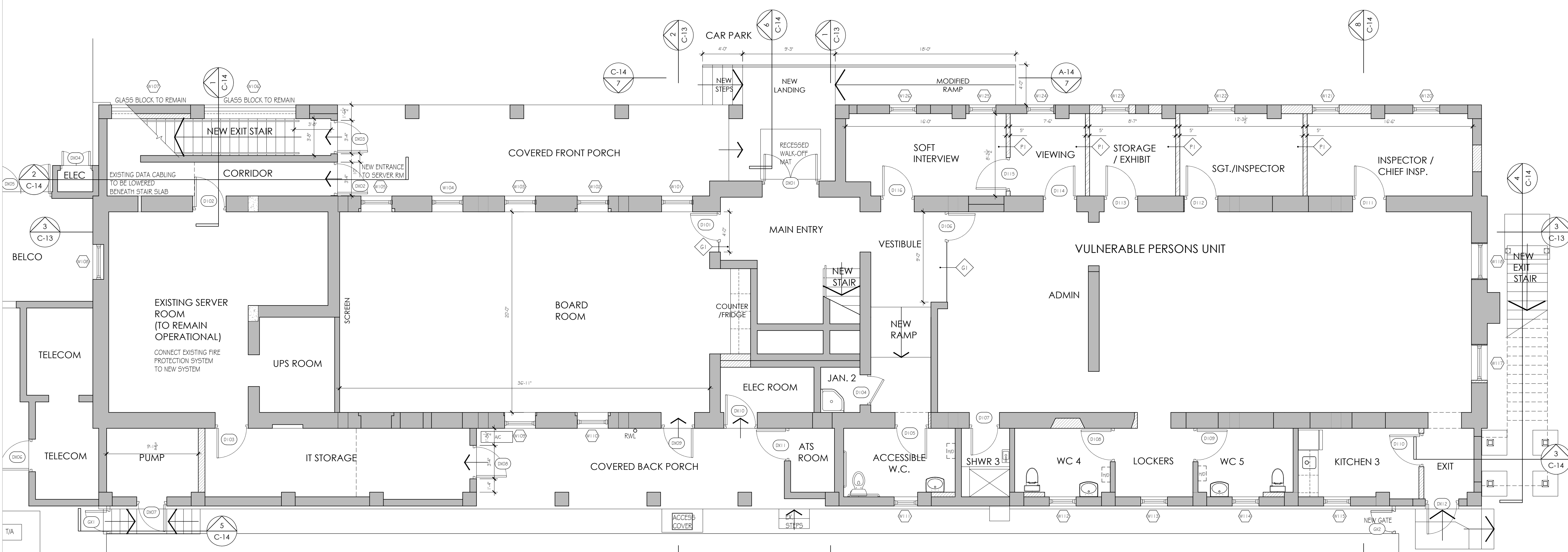

2 GROUND FLOOR PARTITION PLAN
SCALE 3/16" = 1'-0"

GENERAL NOTES
DESIGN DRAWINGS / OUTLINE PROPOSALS
The details of the Site indicated are based upon limited information available at the time of preparation and can only be verified by means of an actual survey.
The proposals shown and areas based thereon, where indicated, are therefore approximate and should not be used as a basis for letting, nor are they to form part of any contract.
CONSTRUCTIONAL DRAWINGS
All dimensions and levels must be checked by the Contractor on site before any work is to be put in hand. Only figured dimensions are to be worked to and any discrepancies returned to the Architect for instructions.
All works shall be in accordance with the Bermuda Building Code 2014 or subsequent amendments thereto.

- LEGEND**
- EXISTING WALL TO REMAIN
 - NEW MASONRY BLOCKWORK
 - NEW POURED CONCRETE INTEL / SLAB / COI
 - NEW DRYWALL PARTITION
- WALL TYPE KEY AND NOTES**
- NEW DRYWALL PARTITION TO USIDE OF CEILING WITH LAYER OF 5/8" GYPSUM BOARD EITHER SIDE OF 3-5/8" GALV. STEEL STUDS AT 24" CTRS. CAVITY FILLED WITH 3-1/2" THK. GLASS FIBRE BATT SOUND INSULATION
 - NEW DRYWALL PARTITION TO EXTEND 24" ABOVE CEILING WITH 1 LAYER OF 5/8" SILENT PY GYPSUM BOARD EITHER SIDE OF 3-5/8" GALV. STEEL STUDS AT 24" CTRS. CAVITY FILLED WITH 3-1/2" THK. GLASS FIBRE BATT SOUND INSULATION AND SOUND ABSORBING FOAM TO BE INSTALLED AT CEILING
 - NEW DRYWALL PARTITION TO USIDE OF CEILING WITH LAYER OF 5/8" MOISTURE AND MOULD RESISTANT GYPSUM BOARD EITHER SIDE OF 3-1/2" GALV. STEEL STUDS AT 24" CTRS. CAVITY FILLED WITH 3-1/2" THK. GLASS FIBRE BATT SOUND INSULATION
 - NEW 1 HOUR FIRE RATED DRYWALL PARTITION TO USIDE OF PORCH ROOF WITH 1 LAYER OF 5/8" TYPE X GYPSUM BOARD EITHER SIDE OF 3-5/8" GALV. STEEL STUDS AT 24" CTRS. CAVITY FILLED WITH 3-1/2" THK. GLASS FIBRE BATT SOUND INSULATION
 - FLOOR TO CEILING CLEAR LAMINATED GLASS WALL AND DOOR SYSTEM IN CLEAR ANODISED ALUMINIUM FRAME. PROVIDE SUPPORT BLOCKING IN CEILING TO USIDE OF TRUSS BOTTOM CHORD

A 20 JUN 24 ISSUED FOR TENDER PRICING

Rev	Date	Note

REVISIONS

geoff parker
ARCHITECT

P.O. Box WK610
Warwick, WK6X
T: (441) 824 7983
E: info@gpo.bm
W: www.gpo.bm

ARCHITECTURE | MANAGEMENT

Client
BERMUDA POLICE SERVICE

PO BOX HM530
HAMILTON, HMCX

Location
**OLD POLICE HQ BUILDING
33 HEADQUARTERS HILL
DEVONSHIRE**

Drawing Title
**PARTITION PLANS
- GROUND FLOOR
- UPPER FLOOR**

Scale
3/16" = 1'-0"

Issued for:
CONSTRUCTION

drawn NJS
checked GCP

Job No.	Drawing No.	Revision
	332 C-12	A

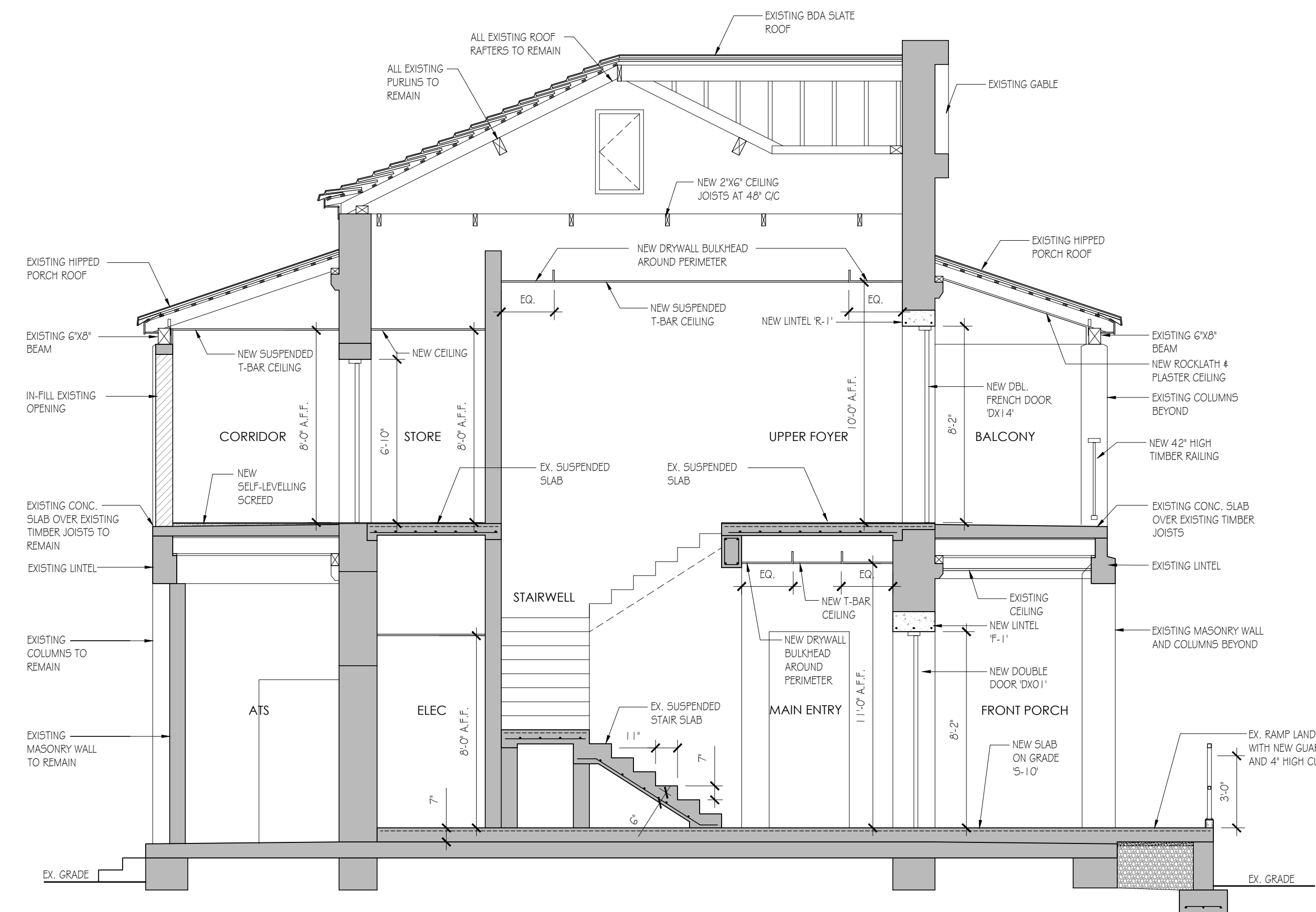

1 BUILDING SECTION 1
 C-13 SCALE 1/4" = 1'-0"

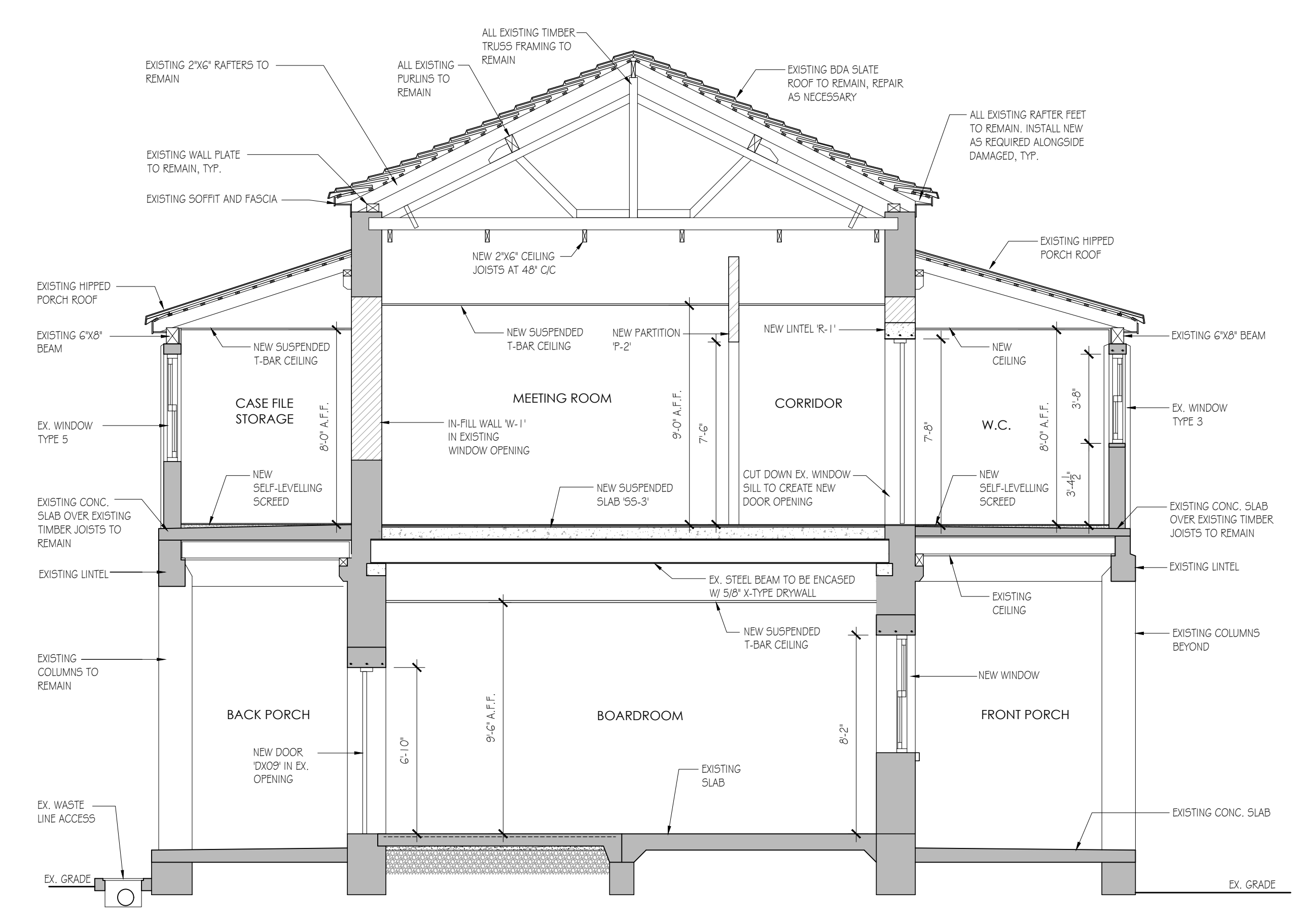

2 BUILDING SECTION 2
 C-13 SCALE 1/4" = 1'-0"

GENERAL NOTES
 DESIGN DRAWINGS / OUTLINE PROPOSALS
 The details of the Site indicated are based upon limited information available at the time of preparation and can only be verified by means of an actual survey.
 The proposals shown and areas based thereon, where indicated, are therefore approximate and should not be used as a basis for letting, nor are they to form part of any contract.
 CONSTRUCTIONAL DRAWINGS
 All dimensions and levels must be checked by the Contractor on site before any work is to be put in hand. Only figured dimensions are to be worked to and any discrepancies returned to the Architect for instructions.
 All works shall be in accordance with the Bermuda Building Code 2014 or subsequent amendments thereto.

LEGEND

	EXISTING WALL TO REMAIN
	NEW MASONRY BLOCKWORK
	NEW POURED CONCRETE LINTEL / SLAB / COLUMN
	NEW DRYWALL PARTITION

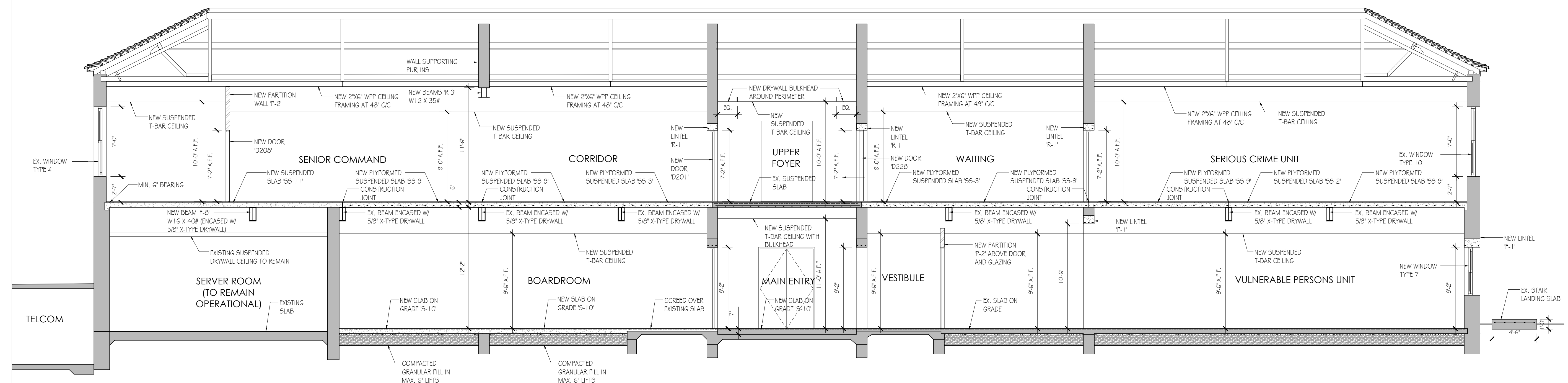

3 BUILDING SECTION 3
 C-13 SCALE 3/16" = 1'-0"

A 20 JUN 24 ISSUED FOR TENDER PRICING
 Rev Date Note
 REVISIONS
geoff parker
 ARCHITECT
 P.O. Box WK610
 Warwick, WK8X
 T: (441) 824 7983
 E: info@gpo.br
 W: www.gpo.br
 ARCHITECTURE | MANAGEMENT

Client
BERMUDA POLICE SERVICE
 PO BOX HM530
 HAMILTON, HMCX
 Location
OLD POLICE HQ BUILDING
33 HEADQUARTERS HILL
DEVONSHIRE

Drawing Title
BUILDING SECTIONS 1, 2 & 3

scale
AS NOTED

Issued for:
CONSTRUCTION

Job No.	Drawing No.	Revision
332	C-13	A

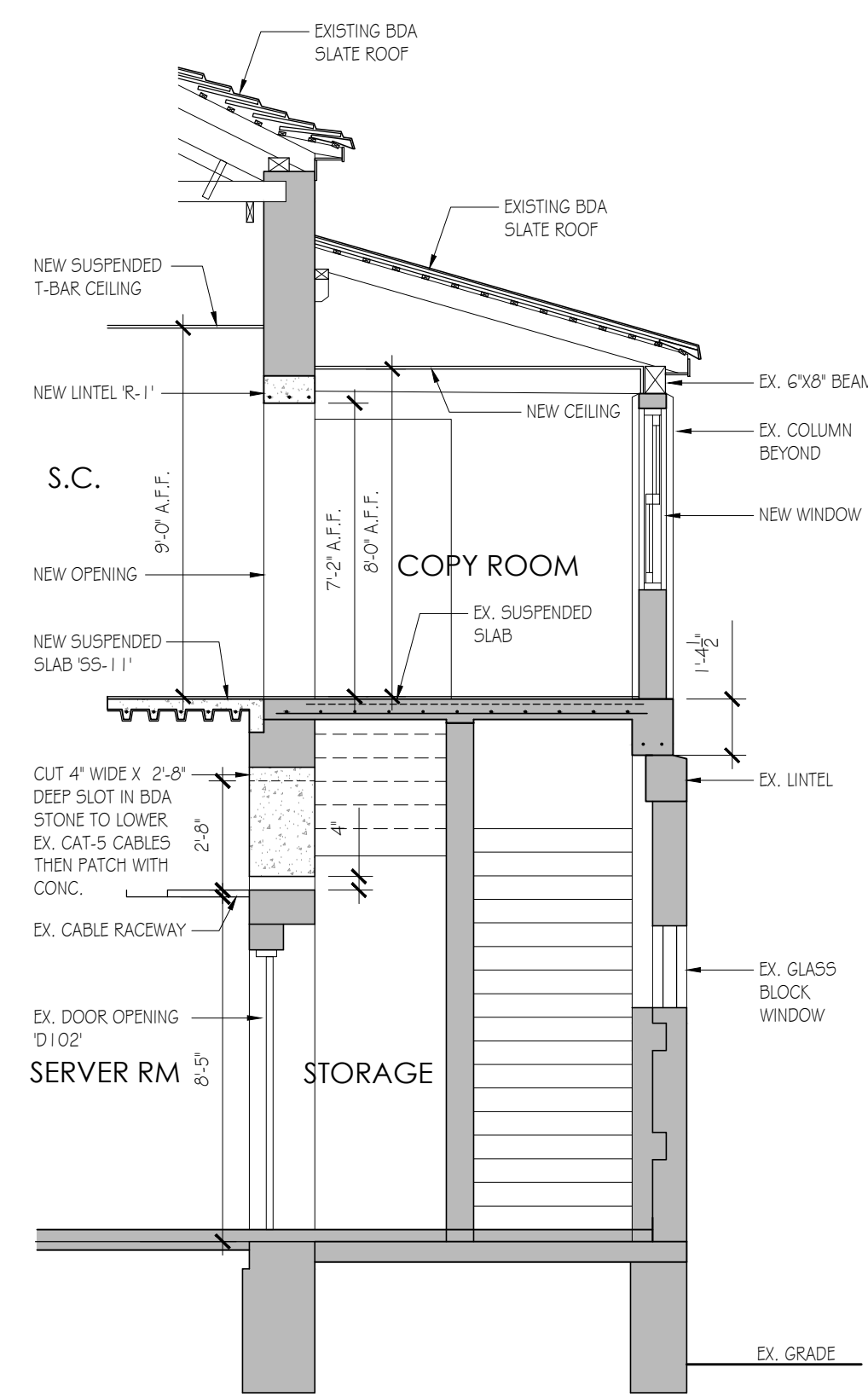

1 STAIR SECTION 1
C-14 SCALE 1/4" = 1'-0"

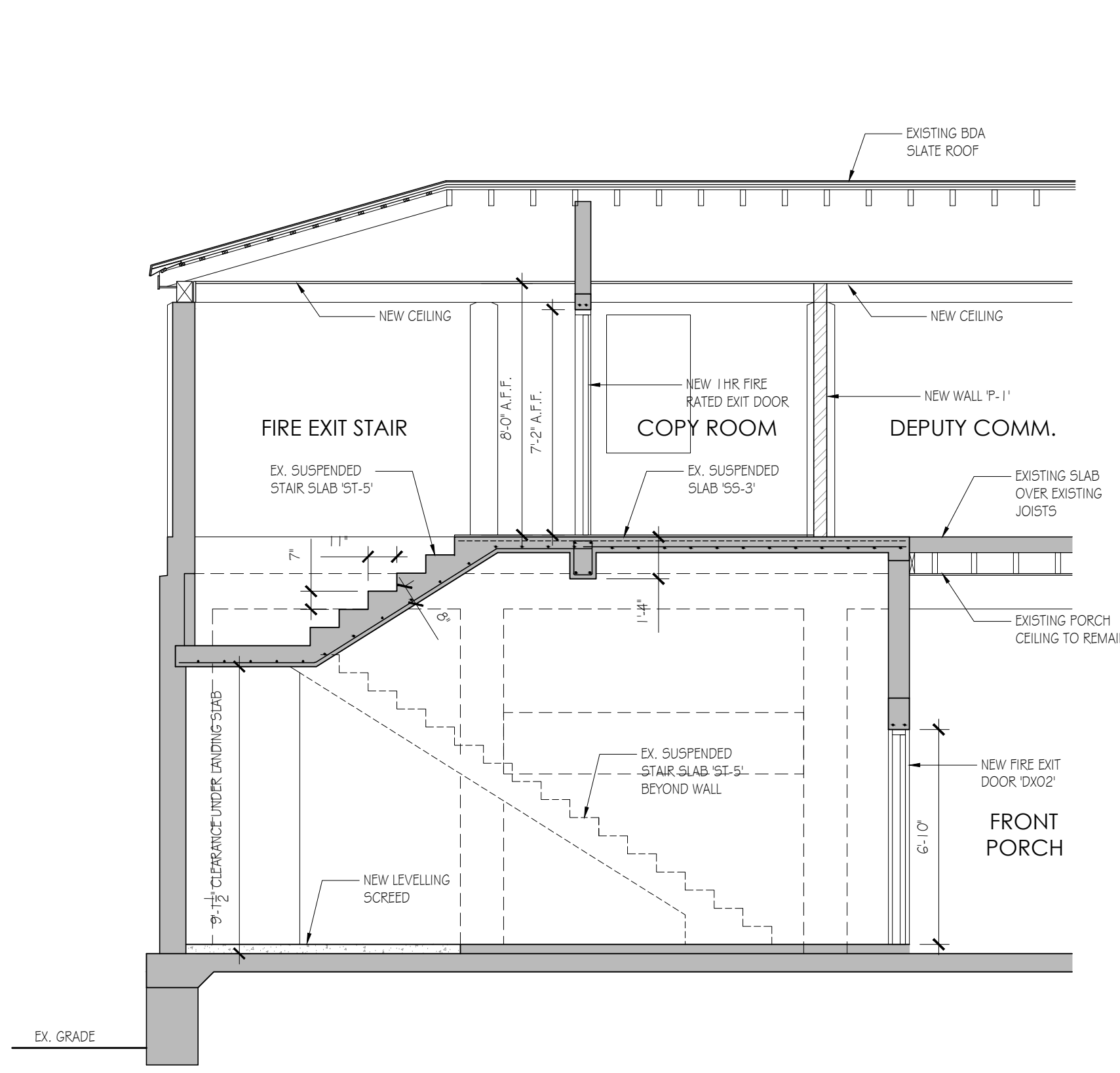

2 STAIR SECTION 2
C-14 SCALE 1/4" = 1'-0"

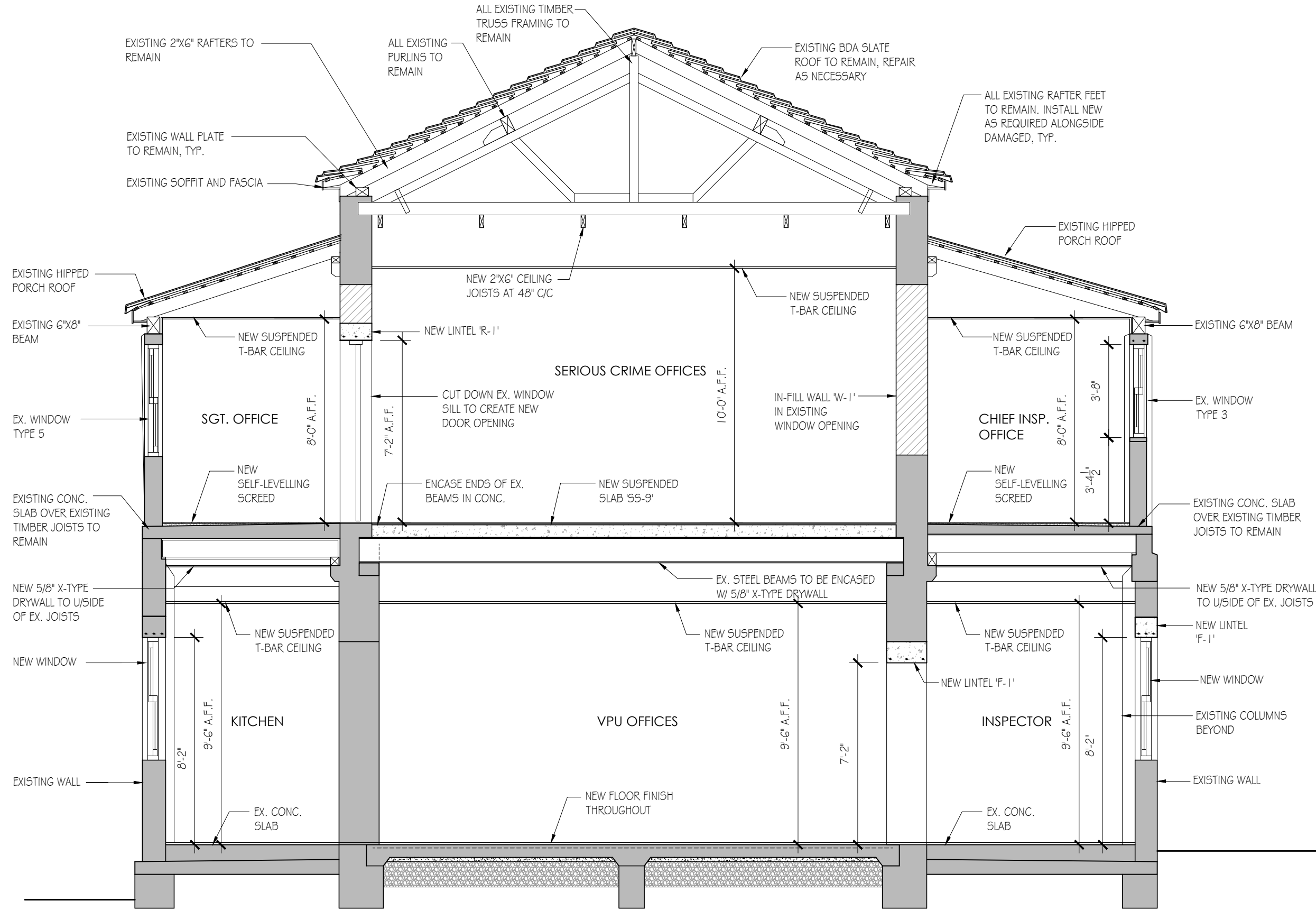

8 BUILDING SECTION 4
C-14 SCALE 1/4" = 1'-0"

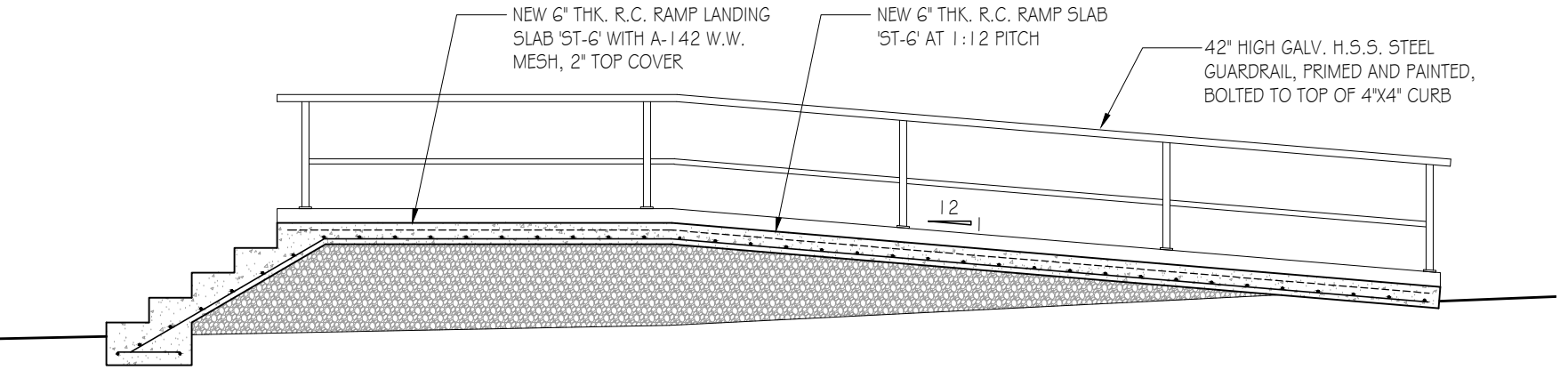

7 STAIR/RAMP SECTION 7
C-14 SCALE 1/4" = 1'-0"

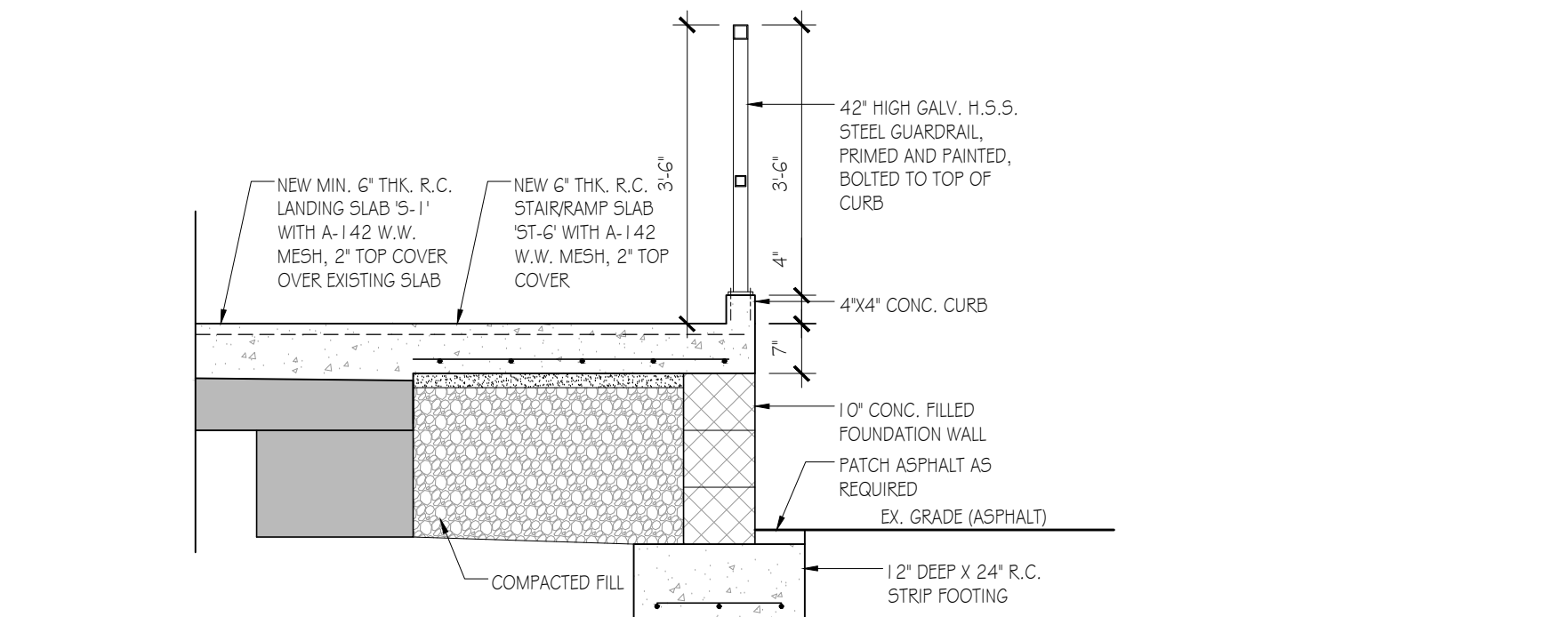

6 STAIR /RAMP SECTION 6
C-14 SCALE 1/2" = 1'-0"

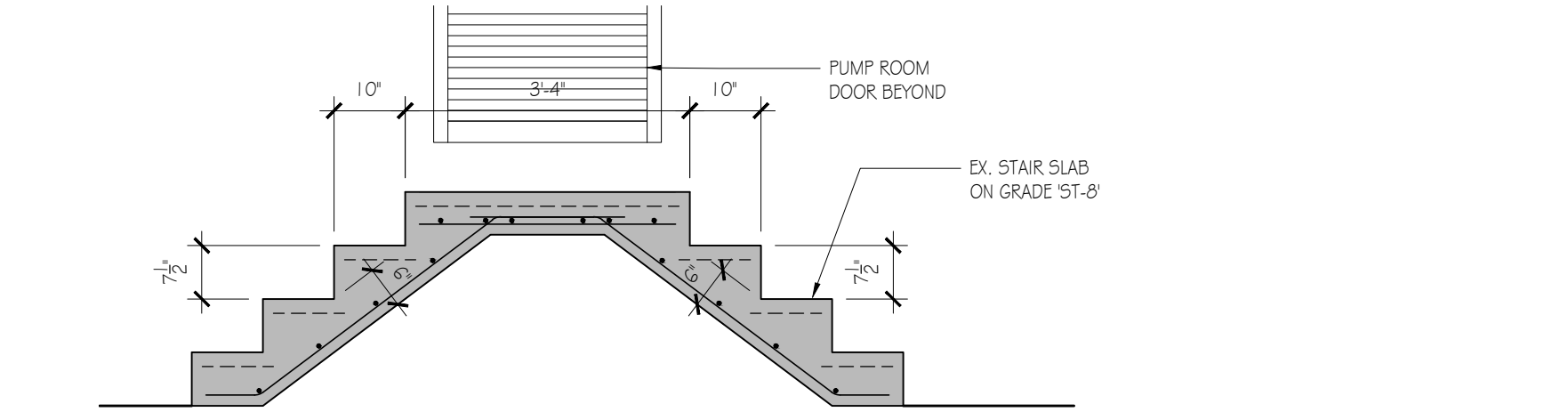

5 STAIR SECTION 5
C-14 SCALE 1/2" = 1'-0"

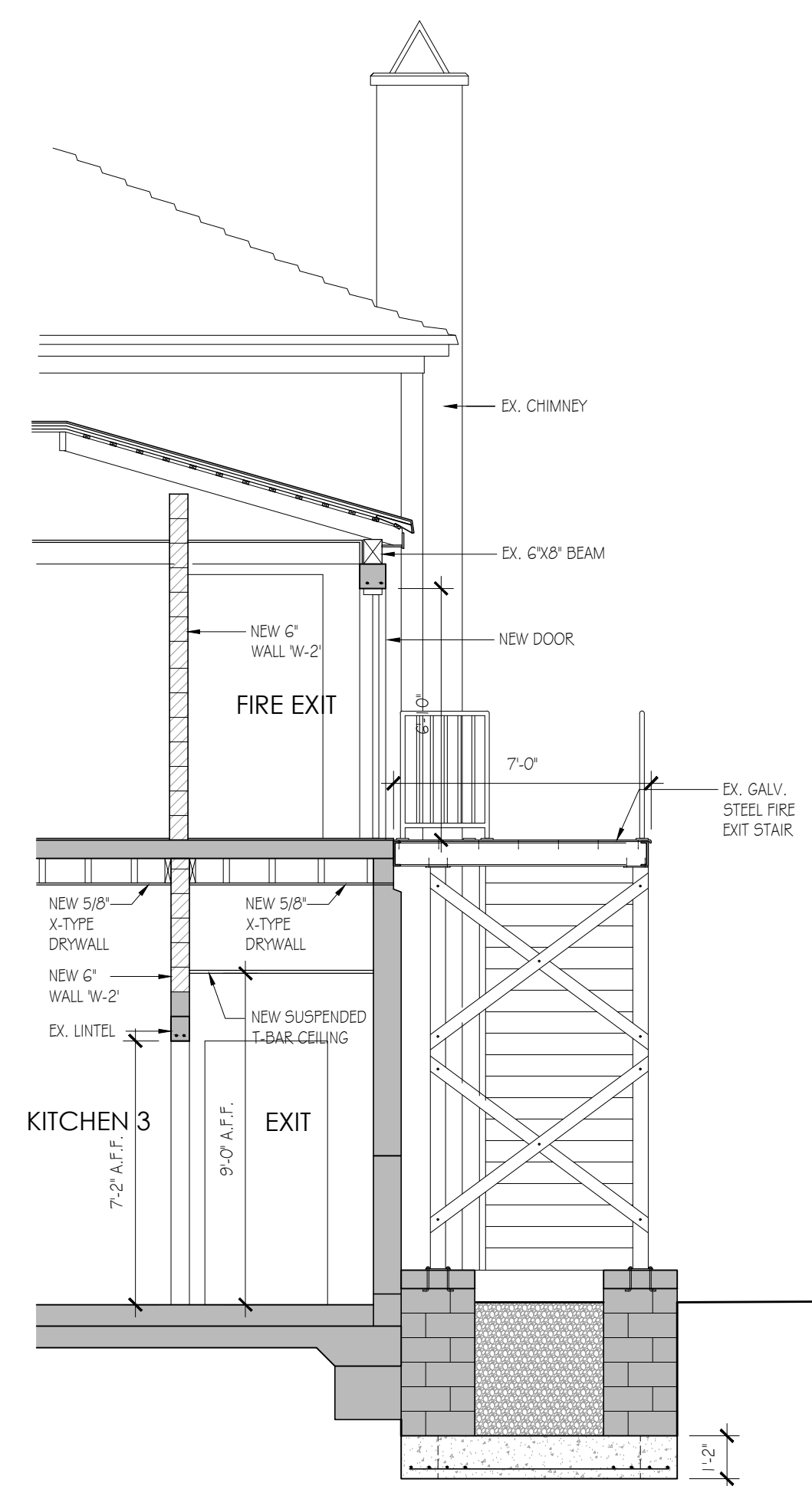

3 STAIR SECTION 3
C-14 SCALE 1/4" = 1'-0"

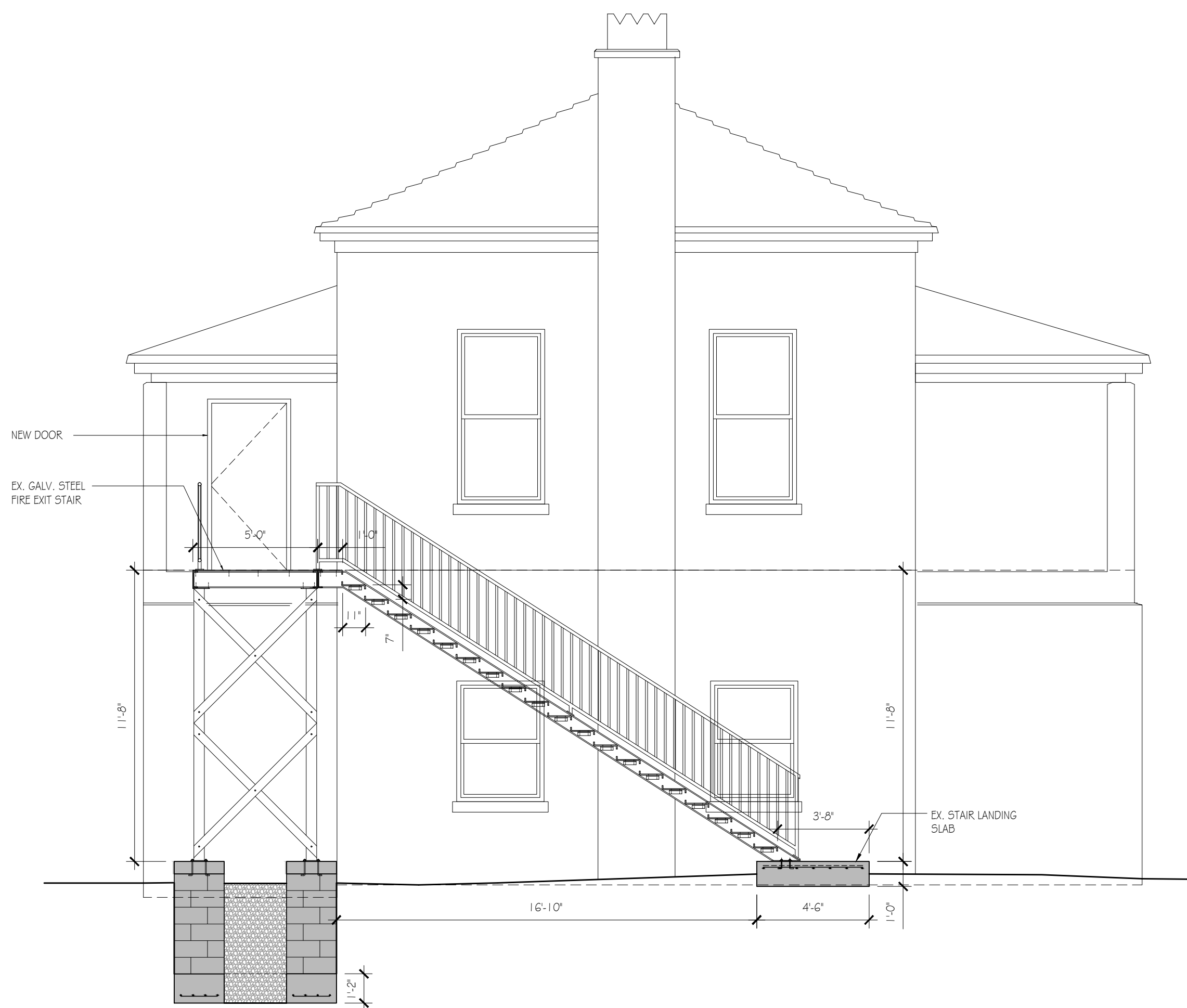

4 STAIR SECTION 4
C-14 SCALE 1/4" = 1'-0"

GENERAL NOTES
DESIGN DRAWINGS / OUTLINE PROPOSALS
The details of the Site indicated are based upon limited information available at the time of preparation and can only be verified by means of an actual survey.
The proposals shown and areas based thereon, where indicated, are therefore approximate and should not be used as a basis for letting, nor are they to form part of any contract.
CONSTRUCTIONAL DRAWINGS
All dimensions and levels must be checked by the Contractor on site before any work is to be put in hand. Only figured dimensions are to be worked to and any discrepancies returned to the Architect for instructions.
All works shall be in accordance with the Bermuda Building Code 2014 or subsequent amendments thereto.

LEGEND

	EXISTING WALL TO REMAIN
	NEW MASONRY BLOCKWORK
	NEW POURED CONCRETE LINTEL / SLAB / COLUMN
	NEW DRYWALL PARTITION

A 20 JUN 24 ISSUED FOR TENDER PRICING

Rev	Date	Note

REVISIONS

geoff parker
ARCHITECT
P.O. Box WK610
Warwick, WK6X
T: (441) 824 7983
E: info@gpo.br
W: www.gpo.br

ARCHITECTURE | MANAGEMENT

Client
BERMUDA POLICE SERVICE

PO BOX HM530
HAMILTON, HMCX

Location
**OLD POLICE HQ BUILDING
33 HEADQUARTERS HILL
DEVONSHIRE**

Drawing Title
**STAIR SECTIONS 1, 2, 3, 4, 5 & 6
BUILDING SECTION 4**

scale AS NOTED	drawn NJS
Issued for: CONSTRUCTION	checked GCP

Job No.	Drawing No.	Revision
332	C-14	A

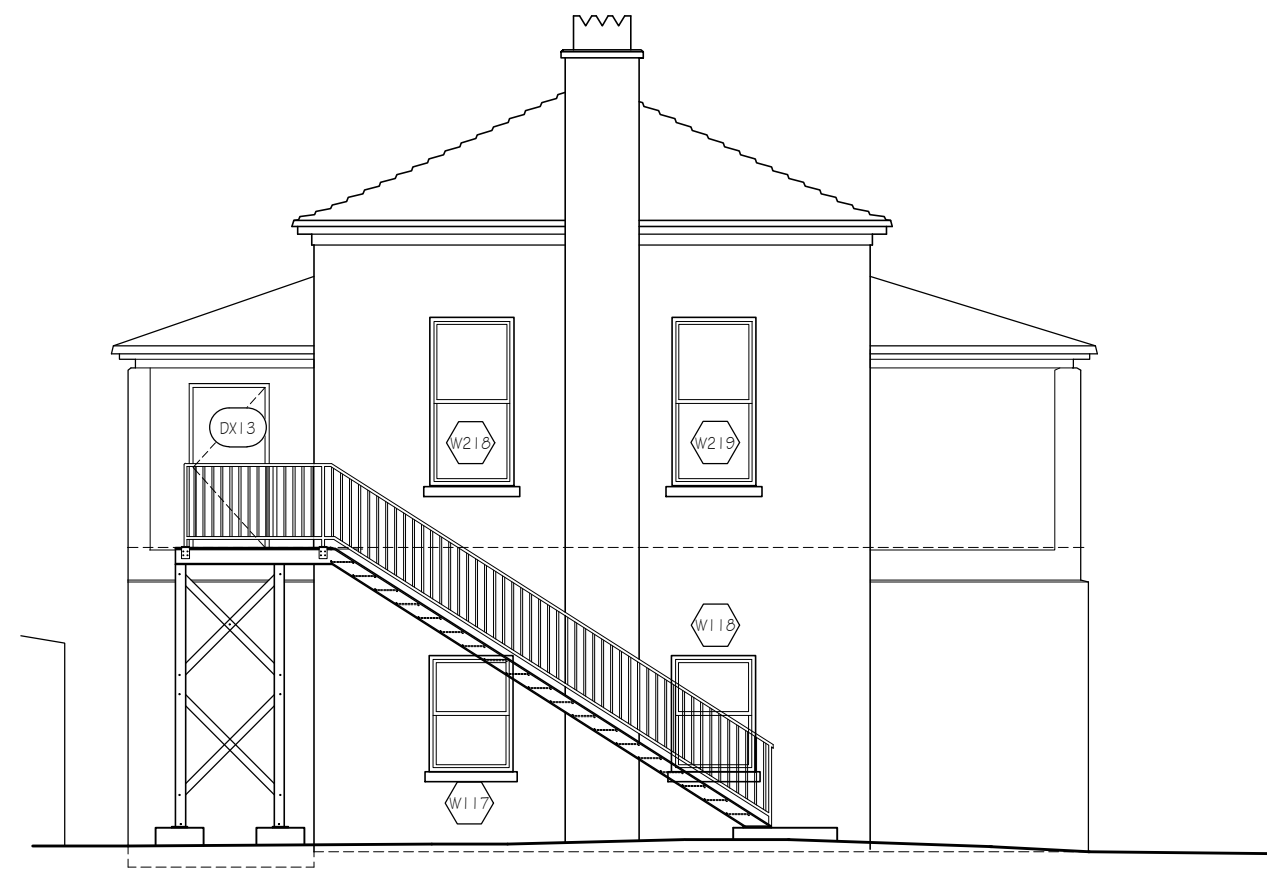

1 EAST ELEVATION
C-15 SCALE 1/8" = 1'-0"

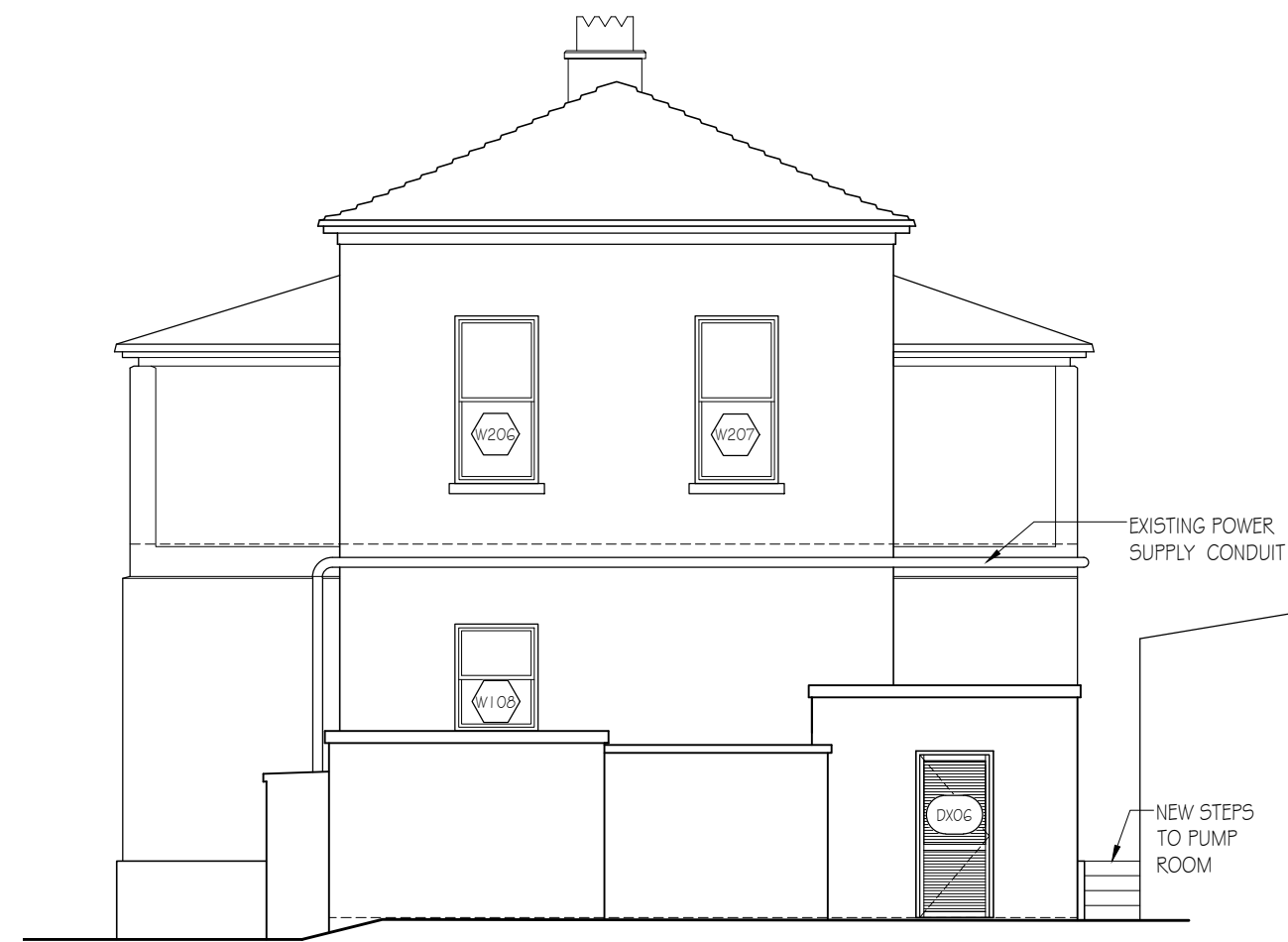

2 WEST ELEVATION
C-15 SCALE 1/8" = 1'-0"

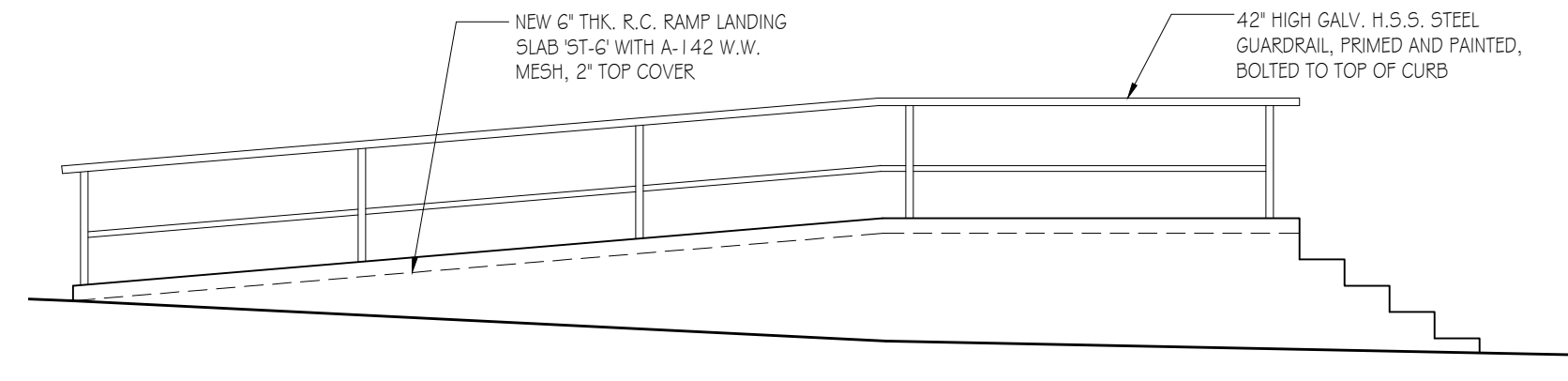

5 ENTRY RAMP ELEVATION
C-15 SCALE 1/4" = 1'-0"



3 NORTH ELEVATION
C-15 SCALE 1/8" = 1'-0"

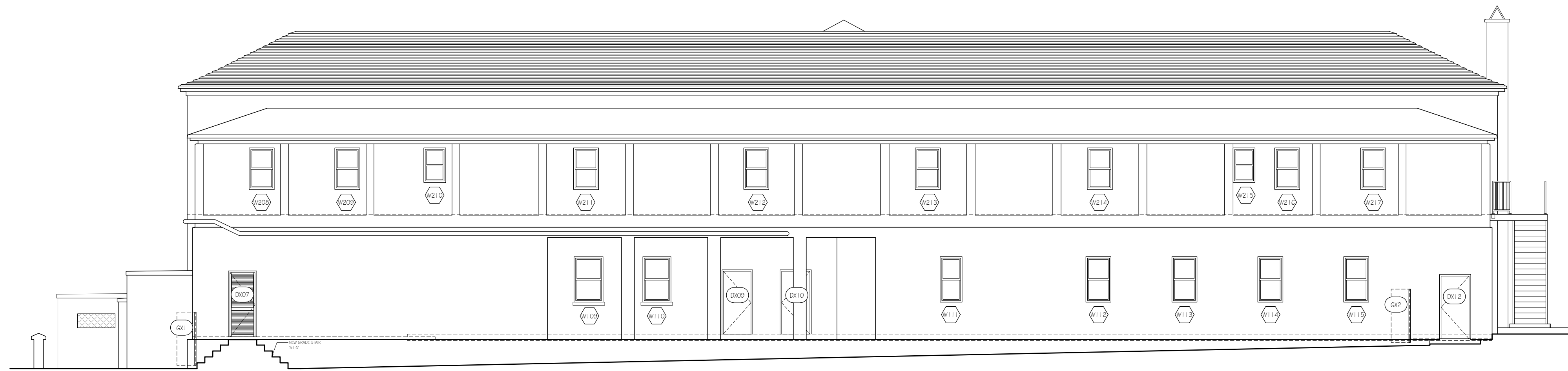

4 SOUTH ELEVATION
C-15 SCALE 1/8" = 1'-0"

GENERAL PLANNING NOTES:

WALLS:

ALL CONCRETE BLOCK WALLS SHALL BE RENDERED WITH 1/2" CEMENT PLASTER AND PAINTED.

WINDOWS:

ALL NEW WINDOWS SHALL BE WHITE PVC OR ALUMINUM WITHOUT GRIDS.

LANDSCAPING:

MAINTAIN ALL EXISTING TREES AND VEGETATION EXCEPT WHERE NOTED. ANY NEW TRENCHING TO AVOID EXISTING MATURE VEGETATION AND KEEP CLEAR OF TREE ROOT BALL UNLESS SPECIFICALLY NOTED.

DURING ANY RE-GRADING OF LEVELS ALL TOPSOIL IS TO REMAIN ON SITE.

GENERAL NOTES

DESIGN DRAWINGS / OUTLINE PROPOSALS

The details of the Site indicated are based upon limited information available at the time of preparation and can only be verified by means of an actual survey.

The proposals shown and areas based thereon, where indicated, are therefore approximate and should not be used as a basis for letting, nor are they to form part of any contract.

CONSTRUCTIONAL DRAWINGS

All dimensions and levels must be checked by the Contractor on site before any work is to be put in hand. Only figured dimensions are to be worked to and any discrepancies returned to the Architect for instructions.

All works shall be in accordance with the Bermuda Building Code 2014 or subsequent amendments thereto.

A 20 JUN 24 ISSUED FOR TENDER PRICING

Rev	Date	Note

REVISIONS

geoff parker
ARCHITECT

P.O. Box WK610
Warwick, WK6X
T: (441) 824 7983
E: info@gpo.br
W: www.gpo.br

ARCHITECTURE | MANAGEMENT

Client
BERMUDA POLICE SERVICE

PO BOX HM530
HAMILTON, HMCX

Location
**OLD POLICE HQ BUILDING
33 HEADQUARTERS HILL
DEVONSHIRE**

Drawing Title
ELEVATIONS

scale
AS NOTED

drawn
NJS
checked
GCP

Issued for:
CONSTRUCTION

Job No.	Drawing No.	Revision
332	C-15	A

EXTERIOR DOORS:

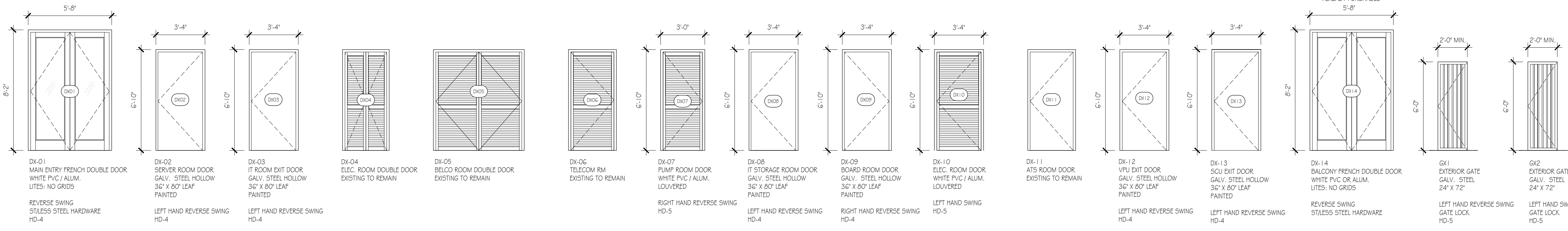

INTERIOR DOORS: UPPER FLOOR

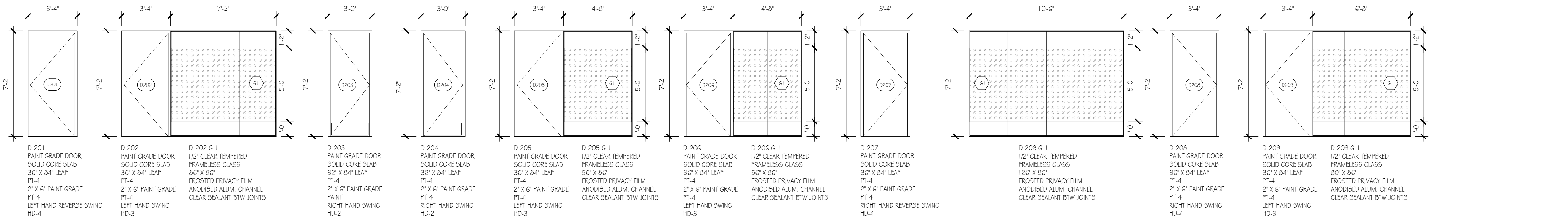

INTERIOR DOORS: UPPER FLOOR (CONTINUED)

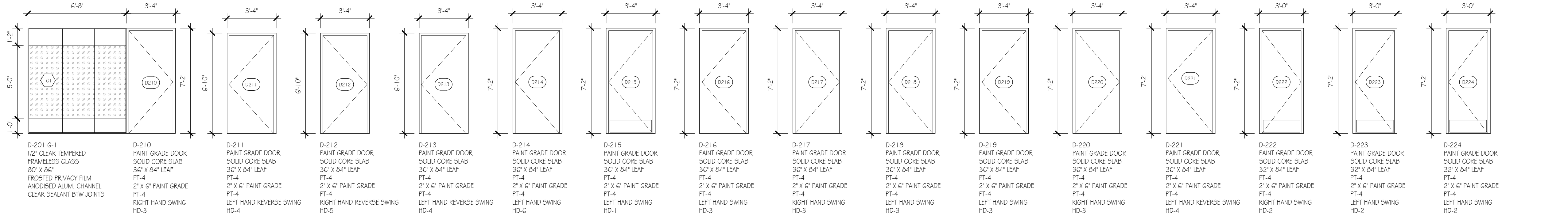

INTERIOR DOORS: UPPER FLOOR (CONTINUED)



INTERIOR DOORS: LOWER FLOOR

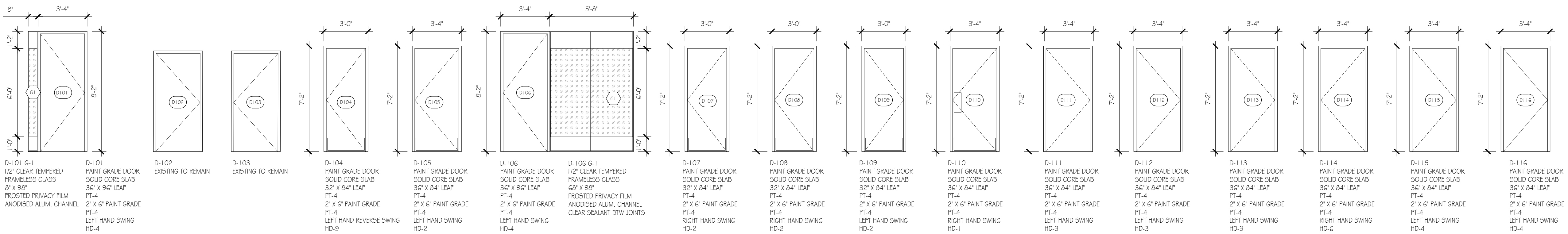

EXISTING DOORS:	HARDWARE SCHEDULE:			
DX-04: NIS VIF IF REPLACED KEYED ACCESS EXISTING	HD-1 KITCHEN DOORS DUMMY SET 3No. 4 1/2" 5/8 HINGES HEAVY DUTY DOOR CLOSER 12" X 34" 5/8 MOP PLATE BOTH SIDES	HD-2 WC 4 SHOWER DOORS PASSAGE SET INDICATOR DEADBOLT 3No. 4 1/2" 5/8 HINGES HEAVY DUTY DOOR CLOSER 12" X 34" 5/8 MOP PLATE BOTH SIDES	HD-3 OFFICE DOORS OFFICE LOCK SET 3No. 4 1/2" 5/8 HINGES	HD-4 MAGNETIC LOCK DOORS DUMMY SET 3No. 4 1/2" 5/8 HINGES HEAVY DUTY DOOR CLOSER MAGNETIC LOCK, (TIE TO FIRE ALARM SYSTEM) CARD READER EGRESS BUTTON
DX-05: NIS VIF IF REPLACED KEYED ACCESS EXISTING	HD-5 SERVICE DOORS SINGLE KEY DEADLOCK 3No. 4 1/2" 5/8 HINGES	HD-6 INTERVIEW DOORS PRIVACY SET 3No. 4 1/2" 5/8 HINGES	HD-7 PASSAGE DOORS PASSAGE SET 3No. 4 1/2" 5/8 HINGES	HD-8 JANITOR ROOM 1 DOOR SINGLE KEY DEADLOCK 3No. 4 1/2" 5/8 HINGES 12" X 34" 5/8 MOP PLATE BOTH SIDES
DX-11: NIS VIF IF REPLACED KEYED ACCESS EXISTING	HD-9 JANITOR R SINGLE KEY DEA 3No. 4 1/2" 5/8 12" X 30" 5/8 M			
D-102: NIS VIF IF REPLACED				
D-103: NIS VIF IF REPLACED (MAGLOCK EXISTING REMOVE)				

NIS = NOT IN SCOPE
VIF = VERIFY IN FIELD

GENERAL NOTES
DESIGN DRAWINGS / OUTLINE PROPOSALS

The details of the Site indicated are based upon limited information available at the time of preparation and can only be verified by means of an actual survey.

The proposals shown and areas based thereon, where indicated, are therefore approximate and should not be used as a basis for letting, nor are they to form part of any contract.

CONSTRUCTIONAL DRAWINGS

All dimensions and levels must be checked by the Contractor on site before any work is to be put in hand. Only figured dimensions are to be worked to and any discrepancies returned to the Architect for instructions.

All work shall be in accordance with the Bermuda Building Code 2014 or subsequent amendments thereto.

NOTE:

- WINDOW AND DOOR SCHEDULE MUST BE READ IN CONJUNCTION WITH DRAWINGS C-1.2 (PROPOSED PLANS) AND C-1.5 (ELEVATIONS)
- PLEASE PROVIDE SHOP DRAWINGS PRIOR TO FABRICATION

A 20 JUN 24 ISSUED FOR TENDER PRICING

Rev | Date | Note

REVISIONS

geoff parker
ARCHITECT
ARCHITECTURE | MANAGEMENT

P.O. Box WK610
Warwick, WKBX
T: (441) 824 7983
E: info@gpo.bm
W: www.gpo.bm

Client
BERMUDA POLICE SERVICE

PO BOX HM530
HAMILTON, HMCX

Location
**OLD POLICE HQ BUILDING
33 HEADQUARTERS HILL
DEVONSHIRE**

Drawing Title
DOOR SCHEDULE

scale
N.T.S.

drawn NJS
checked GCP

Issued for:
CONSTRUCTION

Job No.	Drawing No.	Revision
332	C-16	A

WINDOWS:

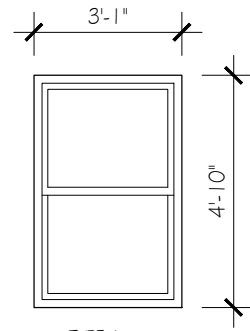

TYPE 1

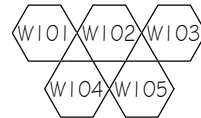

LOCATION: DOWNSTAIRS NORTH ELEVATION
 MATERIAL: WHITE PVC OR ALUM.
 TYPE: DOUBLE HUNG SASH WITH INSECT SCREEN AND SUB-FRAME
 LITES: 1/1 (NO GRIDS)
 TOTAL NUMBER: 5

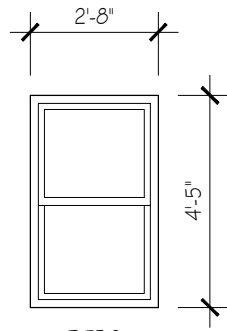

TYPE 2

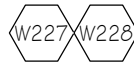

LOCATION: UPSTAIRS NORTH ELEVATION
 MATERIAL: WHITE PVC OR ALUM.
 TYPE: DOUBLE HUNG SASH WITH INSECT SCREEN AND SUB-FRAME
 LITES: 1/1 (NO GRIDS)
 TOTAL NUMBER: 2

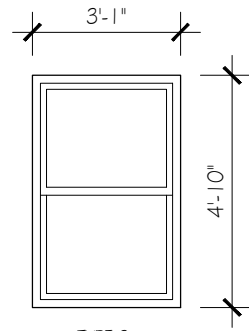

TYPE 3



LOCATION: DOWNSTAIRS SOUTH ELEVATION
 MATERIAL: WHITE PVC OR ALUM.
 TYPE: LOW-E GLASS, DOUBLE HUNG SASH WITH INSECT SCREEN AND SUB-FRAME
 LITES: 1/1 (NO GRIDS)
 TOTAL NUMBER: 2

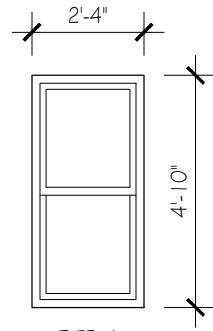

TYPE 4



LOCATION: DOWNSTAIRS SOUTH ELEVATION
 MATERIAL: WHITE PVC OR ALUM.
 TYPE: LOW-E GLASS, DOUBLE HUNG SASH WITH INSECT SCREEN AND SUB-FRAME
 LITES: 1/1 (NO GRIDS)
 TOTAL NUMBER: 1

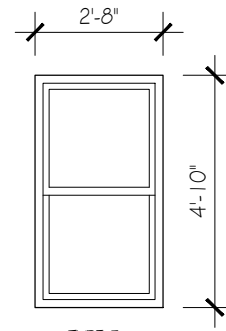

TYPE 5



LOCATION: DOWNSTAIRS SOUTH ELEVATION
 MATERIAL: WHITE PVC OR ALUM.
 TYPE: LOW-E GLASS, DOUBLE HUNG SASH WITH INSECT SCREEN AND SUB-FRAME
 LITES: 1/1 (NO GRIDS)
 TOTAL NUMBER: 4

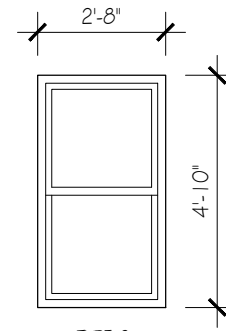

TYPE 6

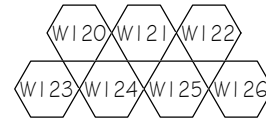

LOCATION: DOWNSTAIRS EAST & NORTH ELEVATIONS
 MATERIAL: WHITE PVC OR ALUM.
 TYPE: DOUBLE HUNG SASH WITH INSECT SCREEN AND SUB-FRAME
 LITES: 1/1 (NO GRIDS)
 TOTAL NUMBER: 7

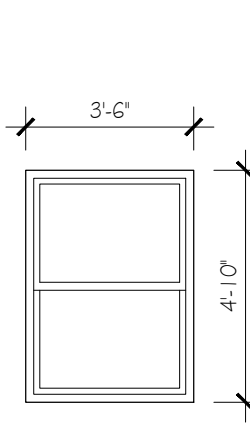

TYPE 7



LOCATION: DOWNSTAIRS EAST ELEVATION
 MATERIAL: WHITE PVC OR ALUM.
 TYPE: DOUBLE HUNG SASH WITH INSECT SCREEN AND SUB-FRAME
 LITES: 1/1 (NO GRIDS)
 TOTAL NUMBER: 2

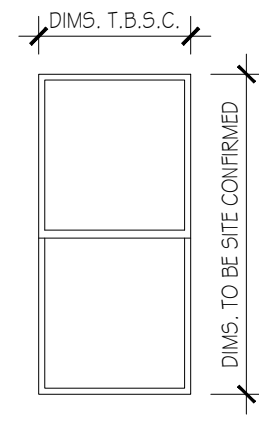

TYPE 8



LOCATION: UPSTAIRS WEST ELEVATION
 MATERIAL: WHITE PVC OR ALUM.
 TYPE: LOW-E GLASS, DOUBLE HUNG SASH WITH INSECT SCREEN (NO SUB-FRAME)
 LITES: 1/1 (NO GRIDS)
 TOTAL NUMBER: 1
 REPLACEMENT SASH FOR DAMAGED WINDOW

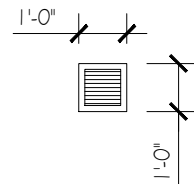

LOUVERS



LOCATION: MECHANICAL VENT
 MATERIAL: WHITE ALUM.
 TYPE: LOUVER
 TOTAL NUMBER: 2

NOTE:

1. WINDOW AND DOOR SCHEDULE MUST BE READ IN CONJUNCTION WITH DRAWINGS C-1 2 (PROPOSED PLANS) AND C-1 5 (ELEVATIONS)
2. PLEASE PROVIDE SHOP DRAWINGS PRIOR TO FABRICATION

GENERAL NOTES

DESIGN DRAWINGS / OUTLINE PROPOSALS

The details of the Site indicated are based upon limited information available at the time of preparation and can only be verified by means of an actual survey.

The proposals shown and areas based thereon, where indicated, are therefore approximate and should not be used as a basis for letting, nor are they to form part of any contract.

CONSTRUCTIONAL DRAWINGS

All dimensions and levels must be checked by the Contractor on site before any work is to be put in hand. Only figured dimensions are to be worked to and any discrepancies returned to the Architect for instructions.

All works shall be in accordance with the Bermuda Building Code 2014 or subsequent amendments thereto.

A 20 JUN 24 ISSUED FOR TENDER PRICING

Rev	Date	Note

REVISIONS

geoff parker
 ARCHITECT

P.O. Box WK610
 Warwick, WKBX
 T: (441) 824 7983
 E: info@gpa.bm
 W: www.gpa.bm

ARCHITECTURE | MANAGEMENT

Client

BERMUDA POLICE SERVICE

PO BOX HM530
 HAMILTON, HMCX

Location

OLD POLICE HQ BUILDING
 33 HEADQUARTERS HILL
 DEVONSHIRE

Drawing Title
**WINDOW SCHEDULE
 PHASE 2**

scale
1/4" = 1'-0"

drawn
 checked
 NJS

Issued for:

CONSTRUCTION

Job No.	Drawing No.	Revision
332	C-17	A

GENERAL NOTES

DESIGN DRAWINGS / OUTLINE PROPOSALS

The details of the Site indicated are based upon limited information available at the time of preparation and can only be verified by means of an actual survey.

The proposals shown and areas based thereon, where indicated, are therefore approximate and should not be used as a basis for letting, nor are they to form part of any contract.

CONSTRUCTIONAL DRAWINGS

All dimensions and levels must be checked by the Contractor on site before any work is to be put in hand. Only figured dimensions are to be worked to and any discrepancies returned to the Architect for instructions.

All works shall be in accordance with the Bermuda Building Code 2014 or subsequent amendments thereto.

Alterations and Additions at BPS Headquarters, Prospect. Date: 14th May 2024.
WL 18025

These details to be read in conjunction with drawings by Geoff Parker, Architect.

Roof and Floor Beams Schedule (R prefix, roof beams, F prefix floor beams).					
Beam Ref.	Description/Location (See Architectural drawings)	Size	Reinforcing		Stirrups (cover 1.5")
			Bottom	Top	
F 1	New short floor lintels	MWW" x 12"	3T12		
F 2	Stair ST5 and new wall beam	10" x 16"	2T16	2T12	T8 @ 8" c/c
F 3	Stair ST4 and upper foyer beam	10" x 16"	2T20	2T16	T8 @ 6" c/c
F 4	Slab SS3 and new wall beam	8" x 12"	2T16		
F 5	Fire stair beams.	W10 x 12#	ASTM A36 steel.		
F 6	Fire stair beams.	W10 x 12#	ASTM A36 steel.		
F 7	New floor support beam	MWW" x 12"	3T20	2T16	T8 @ 8" c/c
F 8	New floor beams	W16 x 40#	ASTM A36 steel.	Bearing on BP 1 on sound masonry each end.	
F 9	New floor beam	W12 x 14#	ASTM A36 steel.	Bearing on BP 1 on sound masonry each end.	
F 10	New vestibule opening	MWW" x 14"	3T16		
F 11	6" wall support beams	6" x 8"	1T16		
R 1	Short roof lintels and belts.	MWW" x 8"	3T12		
R 2	Stair ST5 and new wall beam	MWW" x 6"	2T12		
R 3	Roof beam.	W12 x 35#	ASTM A36 steel.	Bearing on BP 1 on sound masonry each end.	
R 4	Senior command roof beam.	MWW" x 16"	3T20		

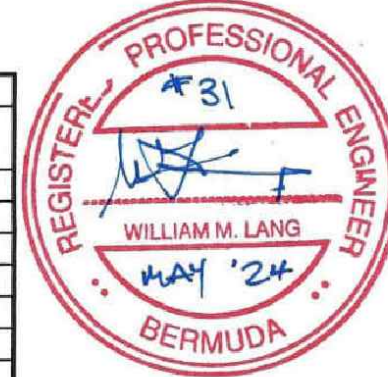

Walls and Columns Schedule						
Ref.	Wall/Col. Description	Wall/Col. size and material	Wall/Col. reinf. (V) and cover	Wall/Col. reinf. (H) and cover	Found. size and cover	Foundation Long. reinf. Foundation Trans. reinf.
W.1	New infill walls.	MWW" Hollow block.				Build on existing masonry or floor slabs.
W.2	New upper floor block partition walls.	6" Hollow block.				Build on existing floor slabs.
W.3	New upper floor liner wall.	4" Hollow block.				Build on existing floor slabs. Tooth into existing wall.
W.4	Loadbearing walls.	6" Hollow block.				Build on existing floor slabs.
BP.1	Bearing pads.	MWW" x 12" x 6" dp. Concrete.				
P.1	Partition walls	Stud walls, see Architects details.				Build on existing floor slabs.
C.1	New fire stair support columns cross braced with 4" x 4" x 3/8" angles w 1/2" diam. bolts T and B and at intersection.	5" x 5" x 3/8" Sq. Hollow section. Weld cap plate to soffit of stair stringer.	Cap plate 6" x 8" x 3/8" 4 x 1/2" anchor bolts.	Base plate 8" x 8" x 1/2" 4 x 1/2" anchor bolts.	2'-6" sq. x 12" dp 3"	5T12 3" 5T12 3.5"

Slabs Schedule					
Ref.	Slab Description	Slab depth	Slab Long. reinf. and cover	Slab Trans. reinf. and cover	Slab Top reinf. 1.5" cover
S.1	On Grade stair landing Slab.	12" On bedrock	T10 @ 12" c/c 2"	T10 @ 12" c/c 1.5"	A142 mesh
SS.2	New Upper foyer and Evidence floor slabs to 10.5' spans.	6" plyformed	T10 @ 10" c/c 2"	T10 @ 6" c/c 1.5"	A142 mesh
SS.3	New office floor Slabs to 8.5' spans.	6" plyformed	T10 @ 10" c/c 2"	T10 @ 10" c/c 1.5"	A142 mesh
ST.4	New main entry Stairs slab.	6" waist plyformed	T12 @ 4.5" c/c 1.5"	T12 @ 11" c/c 2"	A142 mesh
ST.5	West internal fire stair slab.	8" waist plyformed	T16 @ 5" c/c 1.5"	T12 @ 11" c/c 2"	A142 mesh
ST.6	Main entry grade stair and ramp slab.	6" waist	T10 @ 10" c/c 1.5"	T10 @ 10" c/c 2"	A142 mesh
ST.7	Steel fire escape stair.	C8 x 11.5# stringers galvanised steel	Treads 3/8" bent checker plates bolted to 2" x 2" x 1/4" x 6" long angles welded to stringers. Landing to be 3/8" galvanised checker plate bolted to top flange of stringers with 3/16" countersunk bolts.		
ST.8	Pump room stairs on grade	6" waist plyformed	T10 @ 10" c/c	T10 @ 10" c/c	A142 mesh
SS.9	Senior Command floor	6" plyformed	T10 @ 10" c/c 2"	T12 @ 5" c/c 1.5"	A142 mesh
S.10	On Grade Slabs.	6"			A142 mesh
S.11	New suspended floor on 60-V2 Multideck, unpropped	6" Normal weight concrete			A252 mesh

Concrete Notes	
Structural concrete to be 3,000psi at 28days, max. aggregate size 75", max. slump 4", unless otherwise noted.	Fill to support grade slabs to be placed in layers and compacted to 95% Standard Proctor Maximum Dry Density.
Reinforcing to be galvanised, deformed steel bars and mesh with min. yield stress of 60,000psi	Where necessary to extend rebar with laps, lap bars by 50 diameters (min.) and stagger lap locations.
Concrete reinforcing to be 1.5" to formed faces and 3" to earth faces, unless noted otherwise.	

GENERAL CONSTRUCTION NOTES:

ALL CONSTRUCTION SHALL BE IN ACCORDANCE WITH THE BERMUDA BUILDING CODE 2014 OR SUBSEQUENT AMENDMENTS THERETO. ALL CONSTRUCTION OPERATIONS SHALL BE IN ACCORDANCE WITH THE HEALTH AND SAFETY AT WORK ACT 1982 OR SUBSEQUENT AMENDMENTS THERETO.

ALL ADJOINING PUBLIC AND PRIVATE PROPERTY SHALL BE PROTECTED FROM DAMAGE BY CONSTRUCTION OPERATIONS.

UNLESS NOTED OTHERWISE (u.n.o.) THE CONTRACTOR SHALL SUPPLY ALL THE NECESSARY MATERIALS TO COMPLETE THE WORK.

ABBREVIATIONS:
WOL, S.Y.P. = VOLMANIZED SOUTHERN YELLOW (PITCH) PINE
W.P.P. = VOLMANIZED SOUTHERN YELLOW (PITCH) PINE

DEMOLITIONS:
REMOVE EXISTING STRUCTURES AS INDICATED ON DRAWINGS. PROVIDE SUPPORT FOR EXISTING STRUCTURE AS REQUIRED DUE TO DEMOLITION. CONTROL EMISSION OF DUST/DIRT DURING DEMOLITION SO AS NOT TO AFFECT ADJACENT PROPERTIES.

EXCAVATIONS:
CONTRACTOR TO PROVIDE ADEQUATE SUPPORT FOR ALL STRUCTURES DURING EXCAVATION. ANY ROCK CUTS EXCEEDING 6'-0" IN HEIGHT SHALL BE CERTIFIED BY A REGISTERED STRUCTURAL ENGINEER. SAVE ALL GOOD TOPSOIL ON SITE WHERE POSSIBLE FOR FINAL TOP DRESSING. ALL EXCAVATIONS AND SITE CLEARANCE SHALL ENSURE MINIMAL EROSION DUE TO HEAVY RAINFALL AND PREVENT DAMAGE TO SITE OR ADJACENT PROPERTIES. PROVIDE SAFETY BARRIERS AT ALL EXCAVATIONS GREATER THAN 4'-0" IN HEIGHT.

SAFETY BARRIERS:
PROVIDE SAFETY BARRIERS DURING CONSTRUCTION WHERE THERE IS A DIFFERENCE IN HEIGHT GREATER THAN 30" ABOVE THE FLOOR BELOW. SAFETY BARRIERS SHALL BE A MINIMUM OF 36" HIGH ON LEVEL SURFACES AND SHALL BE DESIGNED TO TAKE A 200 LBS POINT LOAD IN ANY DIRECTION OR A 20 LB/FT UNIFORM LOAD APPLIED AT THE TOP OF THE ASSEMBLY.

TYPICAL STRIP FOOTINGS:
12"x24" POURED CONCRETE - 3000 psi AT 28 DAYS
LONGITUDINAL REBAR - 3 T12 BOTTOM WITH 3' COVER
TRANSVERSE TIES - T10 AT 12" CC
ASSUME 3 COURSES OF 10" BLOCK FOUNDATION WALL TO U/S GROUND SLAB. CELLS TO BE FULLY GROUTED WITH 1500psi CONCRETE.
ALL FOOTINGS SHALL BEAR ON BEDROCK WITH U/S MIN 24" ABOVE WATER TABLE - CONSULT WITH ARCHITECT/ENGINEER IF SOUND BEDROCK IS NOT FOUND.

TYPICAL FOUNDATION WALLS:
10" BLOCKWORK u.n.o. WITH FULLY GROUTED CELLS. GROUT CELLS IN 3 COURSE LIFTS WITH 1500psi CONCRETE. DAMP-PROOFING TO HABITABLE SPACES TO BE 1 LAYER OF SELF-ADHESIVE ROOFING MEMBRANE WITH MANUFACTURERS PRIMER COAT TO BLOCKWORK. PROTECT DAMP-PROOFING 4 PROP WALLS DURING PLACEMENT OF BACKFILL. OVER-CUT FOR BELOW GRADE WALLS NOT TO EXCEED 12".

TYPICAL BACKFILL:
BACKFILL BELOW GRADE WALL AREAS WITH FREE DRAINING CLEAN RUBBLE BACKFILL FREE FROM ORGANIC MATERIAL AND LARGE ROCKS (GREATER THAN 3"). BACKFILL SHALL BE PLACED IN 6" LAYERS, WATERED AND COMPACTED. CONSULT ARCHITECT / ENGINEER FOR OVER-EXCAVATIONS LARGER THAN 18" AS THIS MAY REQUIRE LEAN MIX (1500 psi) CONCRETE BACKFILL INSTEAD. DO NOT BACKFILL AGAINST WALLS UNTIL ALL ELEMENTS PROVIDING LATERAL SUPPORT ARE COMPLETED. BACKFILL BOTH SIDES OF WALL SIMULTANEOUSLY WHERE APPLICABLE.

TYPICAL SLAB ON GRADE:
6" POURED CONCRETE SLAB WITH A-142 W.W. MESH REINFORING (1-1/2" TOP COVER) ON TWO (2) LAYERS 6 MIL POLYETHYLENE VAPOUR BARRIER OR ONE (1) LAYER 10 MIL PROPRIETARY UNDERSLAB VAPOUR BARRIER OVER 2" HARD COMPACTED SAND BOUNDING.

TYPICAL SUSPENDED SLAB:
ALL SUSPENDED SLABS EITHER PLY FORMED OR ON METAL DECKING SHALL BE AS NOTED ON DRAWINGS FOR PARTICULAR APPLICATION. SUPPORT FORMED SLABS FOR 28 DAYS.

TYPICAL TIMBER FLOOR:
FLOOR JOISTS TO BE VOLMANISED SOUTHERN YELLOW PINE / FITCH PINE (WOL, S.Y.P. OR W.P.P.) AS SPECIFIED IN THE DRAWINGS. ALLOW FOR 1/2" AIR GAP FROM MASONRY AT END OF JOIST. IF THE SPAN EXCEEDS 10' THEN 2" THK. SOLID BLOCKING THE SAME DEPTH AS THE JOISTS IS TO BE INSTALLED AT MID-SPAN. JOISTS UNDER PARALLEL NON LOAD-BEARING PARTITIONS SHALL BE DOUBLED. WHERE THE WALL FALLS BETWEEN TWO JOISTS SOLID BLOCKING EQUAL TO SIZE OF JOIST IS REQUIRED AT MAX. 24" CC. NON-LOAD-BEARING WALLS MAY RUN PERPENDICULAR TO FLOOR JOISTS AS LONG AS THE BASE PLATE OF THE WALL IS A MIN. OF 2'x4" IN SIZE.

TYPICAL EXTERIOR WALL CONSTRUCTION:
6" OR 10" THICK BLOCKWORK (u.n.o.) WITH 1/2" THK CEMENT PLASTER TO BOTH SIDES WITH ONE PRIMER COAT AND TWO FINISH COATS PAINT.

TYPICAL BELT COURSE:
6" DEEP POURED CONCRETE BELT COURSE WIDTH OF WALL WITH 2No. T12 BARS CONTINUOUS (SIDE COVER 1-1/2", BOTTOM COVER 3") WITH 24" LAPS. CORNERS TO BE REINFORCED WITH 2x24" T-12 L-BARS.

LINTELS:
LINTELS TO BE FULL WIDTH OF WALL WITH DEPTH AND REINFORCING AS PER LINTEL SCHEDULE. BEARINGS SHALL BE MIN. 8" EACH SIDE. FOR OPENINGS GREATER THAN 6 FEET, GROUT CELLS AT JAMBS DOWN TO SLAB WITH 1500psi CONCRETE.

CEILINGS:
ALL CEILINGS FOR EXTERIOR COVERED AREAS SUCH AS PORCHES AND VERANDAHS ARE TO BE 1/2" ROCKLATH BOARD AND GYPSUM PLASTER.

INTERIOR CEILINGS ARE TO BE SUSPENDED T-BAR WITH REGULAR CEILING TILES UNLESS NOTED OTHERWISE ON DRAWINGS.

TYPICAL CEMENT PLASTER:
ALL CEMENT PLASTER SHALL BE ALLOWED TO CURE FOR AT LEAST 10 DAYS PRIOR TO APPLICATION OF PAINT FINISHES.

STAIR HANDRAILS & GUARDRAILS:
PROVIDE 2" DIA. CONTINUOUS HANDRAILS ON ONE SIDE OF STAIRS WITH 3 OR MORE RISERS OR OTHER SECTIONS AS NOTED ON DRAWINGS. HEIGHT TO BE 36" ABOVE LEADING EDGE OF TREAD OR AS NOTED ON DRAWINGS WITH 1.5" GAP BETWEEN HANDRAIL AND WALL SURFACE. ALL HANDRAILS SHALL BE DESIGNED TO TAKE A 200 LBS CONCENTRATED POINT LOAD IN ANY DIRECTION.

PROVIDE GUARDRAILS WHERE THE RAISED SURFACE OF STAIRS OR SIMILAR STRUCTURES (PORCHES, LANDINGS) IS GREATER THAN 30" ABOVE THE FLOOR BELOW. GUARDRAILS SHALL BE A MINIMUM OF 42" HIGH ON LEVEL SURFACES OR 36" HIGH ON OPEN SIDES OF STAIR MEASURED FROM LEADING EDGE OF TREAD AND CONSTRUCTED OF VERTICAL PICKETS SUCH THAT A 4" DIA. SPHERE CANNOT PASS THROUGH. GUARDRAILS SHALL BE DESIGNED TO TAKE A 200 LBS POINT LOAD IN ANY DIRECTION OR A 20 LB/FT UNIFORM LOAD APPLIED AT THE TOP OF THE ASSEMBLY. INFILL AREAS SHALL BE DESIGNED TO TAKE A HORIZONTAL CONCENTRATED LOAD OF 200 LBS/SQ.FT.

PAINT FINISHES:
ALL INTERIOR WALLS SHALL RECEIVE 1 UNDERCOAT AND 2 TOPCOATS OF PAINT FINISH. ALL INTERIOR PAINT FINISHES SHALL BE LOW V.O.C. CONTENT.

GENERAL STRUCTURAL NOTES:

CONCRETE:

ALL CONCRETE SHALL BE PLACED IN ACCORDANCE WITH ACI 301, SPECIFICATION FOR STRUCTURAL CONCRETE FOR BUILDINGS.

STRUCTURAL CONCRETE SHALL ACHIEVE A MINIMUM CUBE COMPRESSIVE STRENGTH AT 28 DAYS OF 3000 psi UNLESS NOTED OTHERWISE.

CONCRETE COVER TO REBAR (u.n.o.) SHALL BE AS FOLLOWS:
- 3" FOR CONCRETE CAST AGAINST EARTH SUCH AS FOOTINGS, FOUNDATION WALLS AND RETAINING WALLS.
- 2" FOR CONCRETE EXPOSED TO WEATHER.
- 1 1/2" FOR CONCRETE NOT EXPOSED TO WEATHER SUCH AS INTERNAL SLABS, COLUMNS, BEAMS & WALLS.

CORE DRILLING OF STRUCTURAL CONCRETE ELEMENTS SHALL NOT BE PERMITTED UNLESS AUTHORIZED IN WRITING BY THE STRUCTURAL ENGINEER.

BAR REINFORCING:

ALL STEEL BARS SHALL BE GALVANIZED WITH A MINIMUM YIELD STRESS OF 60,000 psi.

LAPS FOR REINFORCING BARS (u.n.o.) SHALL BE AS FOLLOWS:

T6 = 12" LAP T12 = 24" LAP
T8 = 15" LAP T16 = 30" LAP
T10 = 18" LAP T20 = 36" LAP
WIRE MESH = 12" LAP

STEELWORK:

ALL CONNECTIONS, SPLICES AND ERECTION PIECES SHALL BE DESIGNED BY THE FABRICATORS ENGINEER AND SUBMITTED AS SHOP DRAWINGS BEARING THE ENGINEER'S SEAL AND SIGNATURE FOR REVIEW PRIOR TO FABRICATION. PROVIDE ACCESS FOR ALL SHOP AND FIELD CONNECTIONS TO BE INSPECTED FOR PROPER MATERIALS AND WORKMANSHIP.

ALL STRUCTURAL STEEL IS TO BE SHOP PRIMED.

BEARING FOR STEEL LINTELS INTO MASONRY WALLS TO HAVE MIN 8"x8" WIDTH OF WALL CONCRETE BEARING PAD BOTH SIDES.

A 20 JUN 24 ISSUED FOR TENDER PRICING

Rev. Date Note

REVISIONS

geoff parker ARCHITECT		P.O. Box WK610 Warwick, WK8X T: (441) 824 7983 E: info@gpo.br W: www.gpo.br
ARCHITECTURE MANAGEMENT		

Client

BERMUDA POLICE SERVICE

PO BOX HM530
HAMILTON, HMCX

Location

OLD POLICE HQ BUILDING
33 HEADQUARTERS HILL
DEVONSHIRE

Drawing Title
**STRUCTURAL ELEMENTS SCHEDULE
AND NOTES**

scale	AS NOTED	drawn	NJS
		checked	GCP

Issued for:
CONSTRUCTION

Job No.	Drawing No.	Revision
332	C-21	A

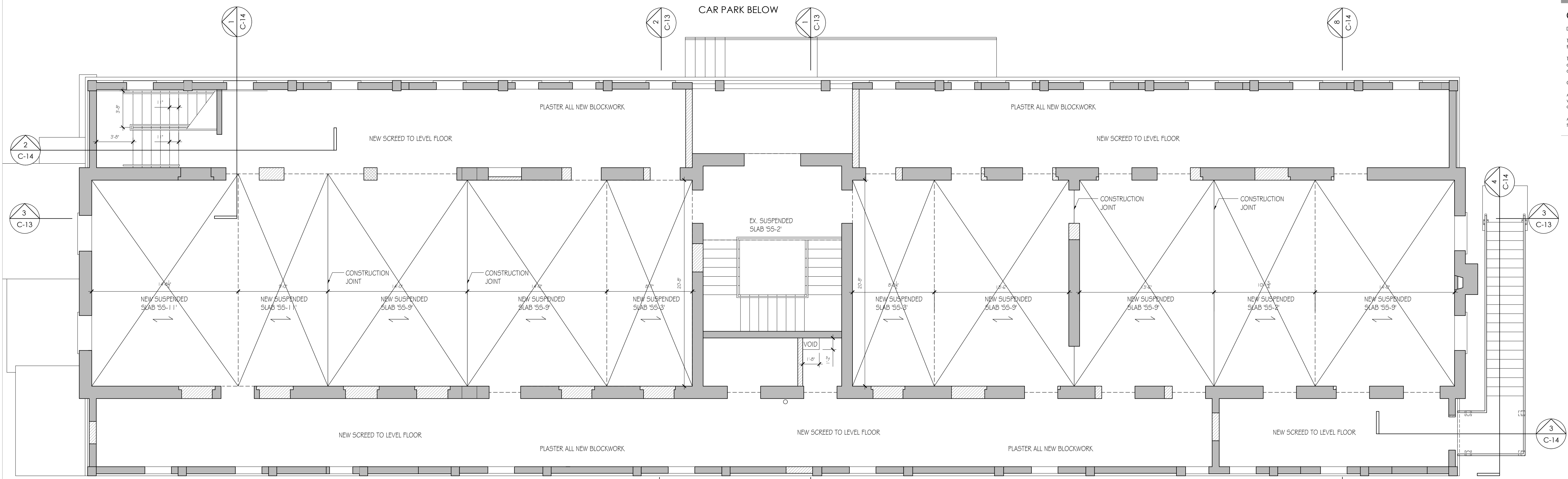

1 UPPER FLOOR SLAB PLAN
 C-22 SCALE 3/16" = 1'-0"

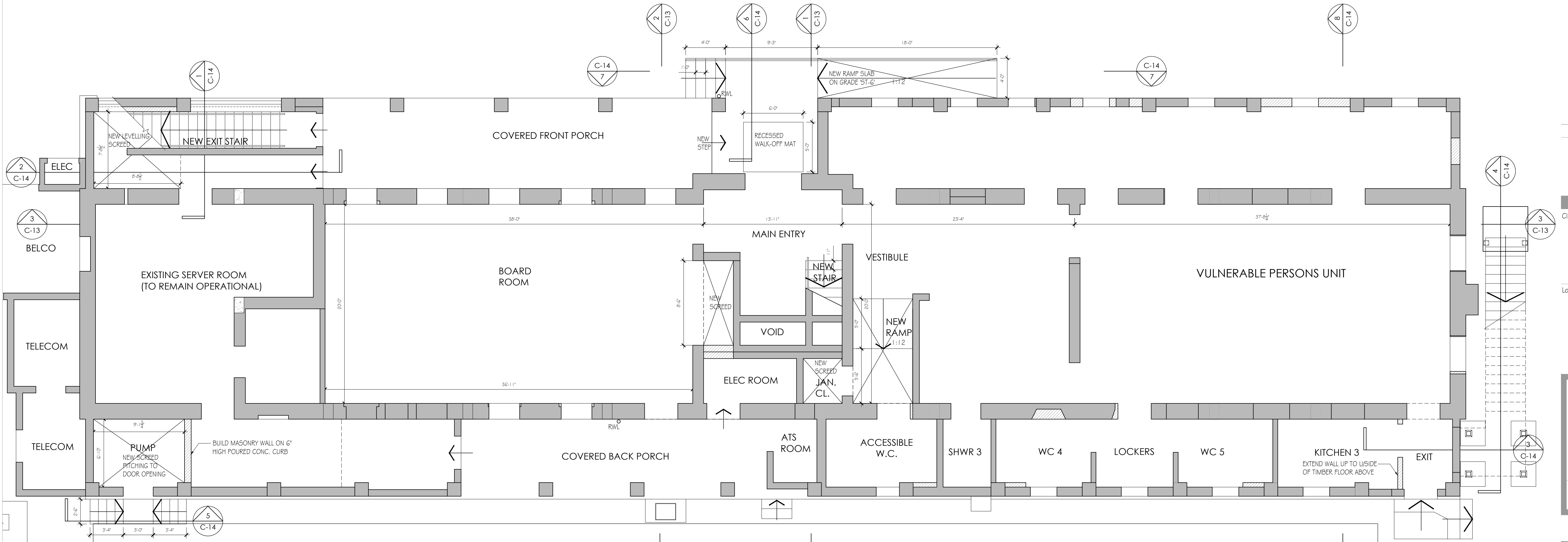

2 GROUND FLOOR SLAB PLAN
 C-22 SCALE 3/16" = 1'-0"

GENERAL NOTES
 DESIGN DRAWINGS / OUTLINE PROPOSALS
 The details of the Site indicated are based upon limited information available at the time of preparation and can only be verified by means of an actual survey.
 The proposals shown and areas based thereon, where indicated, are therefore approximate and should not be used as a basis for letting, nor are they to form part of any contract.
 CONSTRUCTIONAL DRAWINGS
 All dimensions and levels must be checked by the Contractor on site before any work is to be put in hand. Only figured dimensions are to be worked to and any discrepancies returned to the Architect for instructions.
 All works shall be in accordance with the Bermuda Building Code 2014 or subsequent amendments thereto.

- LEGEND**
- EXISTING WALL TO REMAIN
 - NEW MASONRY BLOCKWORK
 - NEW POURED CONCRETE LINTEL / SLAB / COLUMN
 - NEW DRYWALL PARTITION
 - DEMOLISH
 - X.T.R. EXISTING LINTEL TO REMAIN

A 20 JUN 24 ISSUED FOR TENDER PRICING
 Rev Date Note
 REVISIONS
geoff parker
 ARCHITECT
 ARCHITECTURE | MANAGEMENT
 P.O. Box WK610
 Warwick, WK6X
 T: (441) 824 7983
 E: info@gpo.br
 W: www.gpo.br

Client
BERMUDA POLICE SERVICE
 PO BOX HM530
 HAMILTON, HMCX
 Location
OLD POLICE HQ BUILDING
33 HEADQUARTERS HILL
DEVONSHIRE

Drawing Title
STRUCTURAL
- GROUND FLOOR SLAB PLAN
- UPPER FLOOR SLAB PLAN
 Scale
 3/16" = 1'-0"
 drawn NJS
 checked GCP

Issued for:
CONSTRUCTION
 Job No. Drawing No. Revision
332 C-22 A

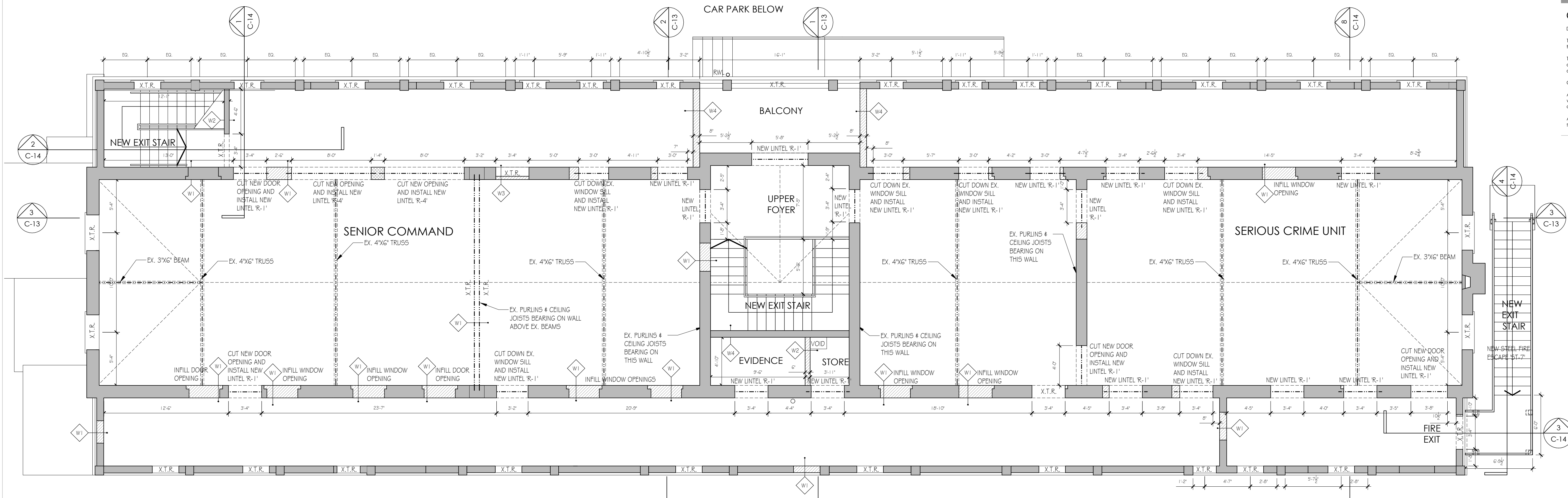

1 UPPER FLOOR LINTEL PLAN
SCALE 3/16" = 1'-0"

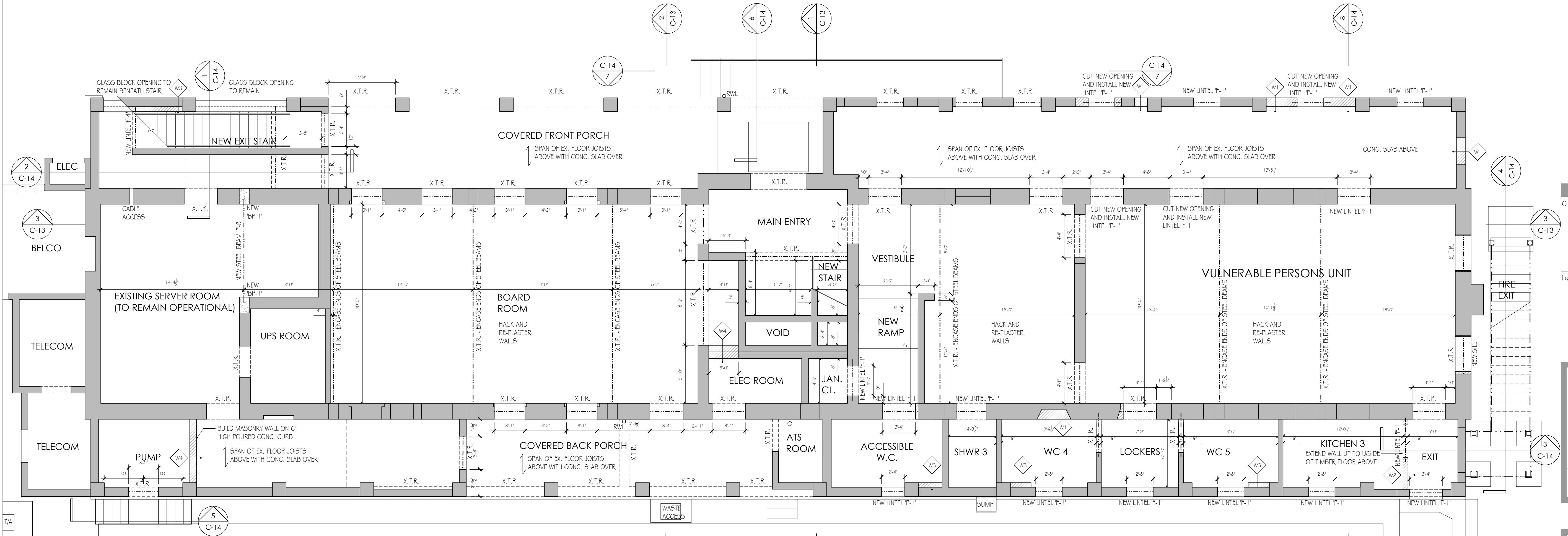

2 GROUND FLOOR LINTEL PLAN
SCALE 3/16" = 1'-0"

GENERAL NOTES
DESIGN DRAWINGS / OUTLINE PROPOSALS
The details of the Site indicated are based upon limited information available at the time of preparation and can only be verified by means of an actual survey.
The proposals shown and areas based thereon, where indicated, are therefore approximate and should not be used as a basis for letting, nor are they to form part of any contract.
CONSTRUCTIONAL DRAWINGS
All dimensions and levels must be checked by the Contractor on site before any work is to be put in hand. Only figured dimensions are to be worked to and any discrepancies returned to the Architect for instructions.
All works shall be in accordance with the Bermuda Building Code 2014 or subsequent amendments thereto.

- LEGEND**
- EXISTING WALL TO REMAIN
 - NEW MASONRY BLOCKWORK
 - NEW Poured CONCRETE LINTEL / SLAB / COLU
 - NEW DRYWALL PARTITION
 - DEMOLISH
 - X.T.R. EXISTING LINTEL TO REMAIN

A 20 JUN 24 ISSUED FOR TENDER PRICING
Rev Date Note
REVISIONS
geoff parker
ARCHITECT
P.O. Box WK610
Warwick, WK6X
T: (441) 824 7983
E: info@gpo.bm
W: www.gpo.bm
ARCHITECTURE | MANAGEMENT

Client
BERMUDA POLICE SERVICE
PO BOX HM530
HAMILTON, HMCX
Location
OLD POLICE HQ BUILDING
33 HEADQUARTERS HILL
DEVONSHIRE

Drawing Title
STRUCTURAL
- GROUND FLOOR LINTEL PLAN
- UPPER FLOOR LINTEL PLAN
Scale
3/16" = 1'-0"
drawn NJS
checked GCP
Issued for:
CONSTRUCTION

Job No. Drawing No. Revision
332 C-23 A

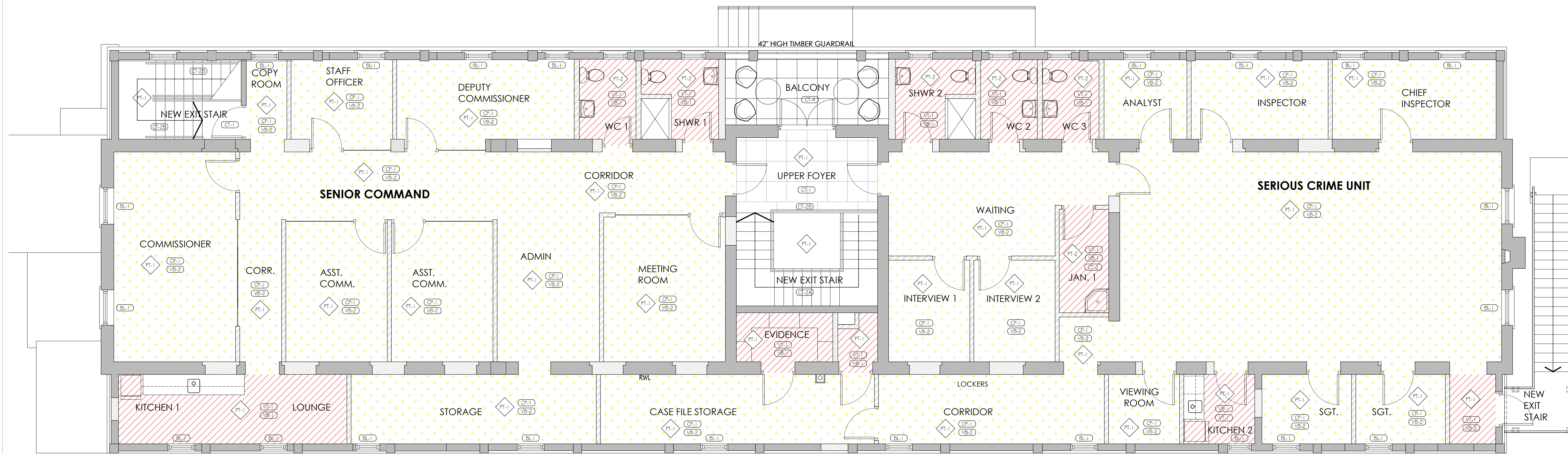

GENERAL NOTES
 DESIGN DRAWINGS / OUTLINE PROPOSALS
 The details of the Site indicated are based upon limited information available at the time of preparation and can only be verified by means of an actual survey.
 The proposals shown and areas based thereon, where indicated, are therefore approximate and should not be used as a basis for letting, nor are they to form part of any contract.
 CONSTRUCTIONAL DRAWINGS
 All dimensions and levels must be checked by the Contractor on site before any work is to be put in hand. Only figured dimensions are to be worked to and any discrepancies returned to the Architect for instructions.
 All works shall be in accordance with the Bermuda Building Code 2014 or subsequent amendments thereto.

- FINISHES LEGEND**
- PF-1 DENOTES ALL WALLS WITHIN A ROOM TO BE FINISHED WITH THE WALL FINISH INDICATED UNLESS NOTED OTHERWISE.
 - PF-1 PAINT FINISH - MAIN AREAS: SHERWIN WILLIAMS SW 7004 SHOWBOUND FINISH: EGGSHELL
 - PF-2 PAINT FINISH - WASHROOM: SHERWIN WILLIAMS SW 7004 SHOWBOUND FINISH: SATIN
 - PF-3 PAINT FINISH - DRYWALL CEILING: SHERWIN WILLIAMS SW 7074 SHOWBOUND FINISH: FLAT
 - PF-4 PAINT FINISH - INTERIOR DOORS AND FRAMES: SHERWIN WILLIAMS SW 7074 SHOWBOUND FINISH: SEMI GLOSS
 - CT-1 PORCELAN FLOOR TILE - MAIN AREAS: SUPPLIER: EMANZEE TILE & STONE SIZE: 24" X 24" GROUT: SAILED GROUT MAPLE COBBLESTONE
 - CT-2A PORCELAN FLOOR TILE - MAIN STAIR & WEST EXIT STAIR: SUPPLIER: EMANZEE TILE & STONE SIZE: 12" X 12" GROUT: SAILED GROUT MAPLE COBBLESTONE
 - CT-2B PORCELAN FLOOR TILE - MAIN STAIR: SUPPLIER: EMANZEE TILE & STONE SIZE: 12" X 12" GROUT: SAILED GROUT MAPLE COBBLESTONE
 - CT-2C SPECIAL STAIR TREAD: ANG. GRABONE DX
 - CT-3 PORCELAN FLOOR TILE - WASHROOMS: SUPPLIER: EMANZEE TILE & STONE SIZE: 24" X 24" GROUT: EPONY GROUT MAPLE COBBLESTONE
 - CT-4 PORCELAN FLOOR TILE - EXTERIOR BALCONY: SUPPLIER: EMANZEE TILE & STONE SIZE: 24" X 24" GROUT: EPONY GROUT MAPLE COBBLESTONE
 - VT-1 LVT FLOOR TILE: INTERFACER LEVEL SET COLLECTION ADDISON COOL POLISHED CEMENT SIZE: 20" X 20"
 - VB-1 VINYL WALL BASE FOR VT-1 LVT TILE AREAS: 4" HIGH ROPPE 174 SMOKE
 - VB-2 VINYL WALL BASE FOR CP-1 CARPET AREAS: 4" HIGH ROPPE 174 SMOKE
 - CP-1 CARPET TILE - OFFICE AREAS: MANUF. INTERFACE OPERA NEUTRALS COLOUR: 402 UNEN LAD IN ASHLAR PATTERN
 - SS-1 KITCHEN SOLID SURFACE COUNTERTOP: MANUF. CASABORNE QUARTZ COLOUR: 4141 MISTY CARRERA
 - PL-1 MILLWORK LAMINATE (MYP): MANUF. WILSONART COLOUR: 8236 PARCHEO INSTALLATION: VERTICAL GRAIN
 - M-1 WALK OFF MAT - VINYL GRID MAT W/ SURFACE MT ALUM FRAME
 - BL-1 MANUAL SOLAR SHADE BLIND - GENERAL OFFICE AREAS: MANUF. DRAPE COLOUR: FW 3560 UNEN 5% WEAVE PASCAL WHITE
 - BL-2 MANUAL SOLAR SHADE BLIND - BOARDROOM: MANUF. DRAPE COLOUR: FW 3560 UNEN 5% WEAVE DUAL ROLL WITH BLACKOUT BLIND PASCAL WHITE

1 UPPER FLOOR FINISHES PLAN
 C-31 SCALE 3/16" = 1'-0"

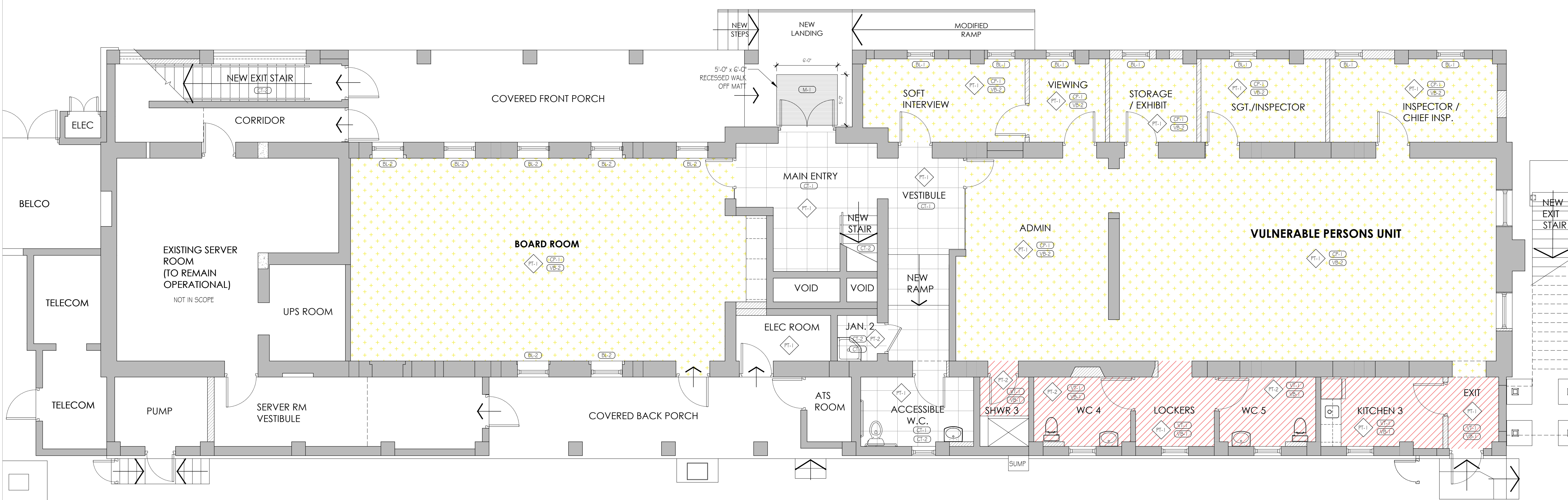

A 20 JUN 24 ISSUED FOR TENDER PRICING
 Rev. Date Note
 REVISIONS
geoff parker ARCHITECT
 P.O. Box WK610
 Warwick, WK8X
 T: (441) 824 7983
 E: info@gpo.bm
 W: www.gpo.bm
 ARCHITECTURE | MANAGEMENT
 Client
BERMUDA POLICE SERVICE
 PO BOX HM530
 HAMILTON, HMCX
 Location
OLD POLICE HQ BUILDING
33 HEADQUARTERS HILL
DEVONSHIRE

Drawing Title
FINISHES PLANS
- GROUND FLOOR
- UPPER FLOOR
 scale
3/16" = 1'-0"
 drawn NJS
 checked GCP

Issued for:
CONSTRUCTION

2 GROUND FLOOR FINISHES PLAN
 C-31 SCALE 3/16" = 1'-0"

Job No.	Drawing No.	Revision
	332 C-31	A

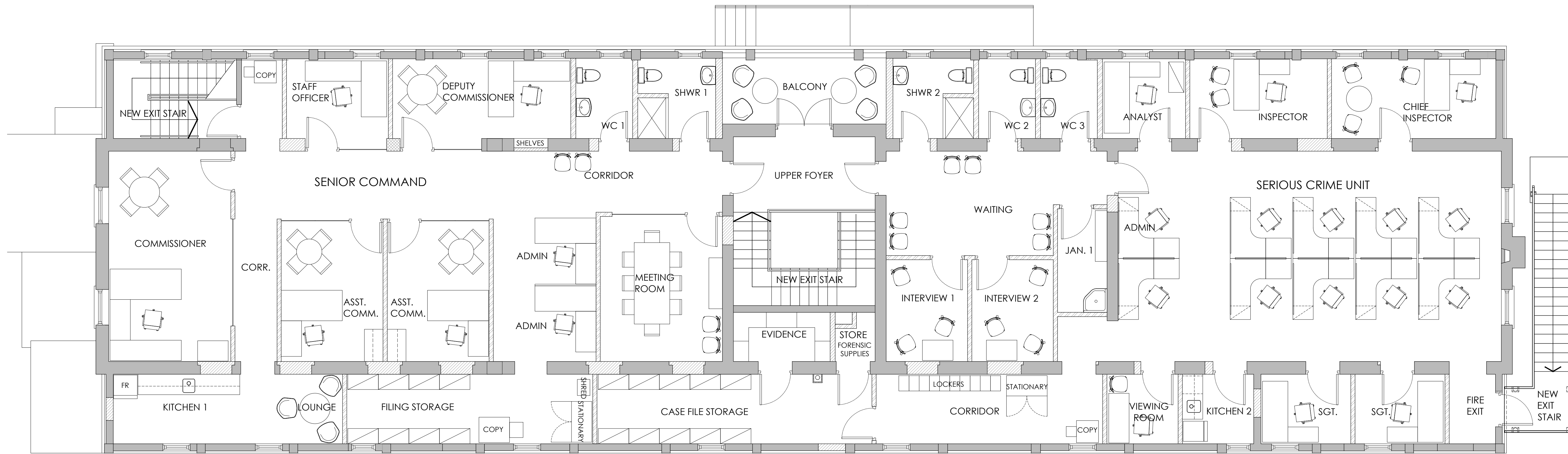

GENERAL NOTES
 DESIGN DRAWINGS / OUTLINE PROPOSALS
 The details of the Site indicated are based upon limited information available at the time of preparation and can only be verified by means of an actual survey.
 The proposals shown and areas based thereon, where indicated, are therefore approximate and should not be used as a basis for letting, nor are they to form part of any contract.
 CONSTRUCTIONAL DRAWINGS
 All dimensions and levels must be checked by the Contractor on site before any work is to be put in hand. Only figured dimensions are to be worked to and any discrepancies returned to the Architect for instructions.
 All works shall be in accordance with the Bermuda Building Code 2014 or subsequent amendments thereto.

GENERAL M&E NOTES:
 ELECTRICAL:
 ALL WIRING AND EQUIPMENT INSTALLATION SHALL BE IN ACCORDANCE WITH THE BERMUDA BUILDING CODE 2014 OR SUBSEQUENT AMENDMENTS THERETO AND MANUFACTURER'S INSTRUCTIONS. CONTRACTOR IS RESPONSIBLE FOR COORDINATING ALL ELECTRICAL INSPECTIONS & APPROVALS.
 CONTRACTOR TO CONFIRM MOUNTING HEIGHTS OF ALL RECEPTACLES AND AIR CONDITIONING EQUIPMENT PRIOR TO ROUGH IN.
 CONTRACTOR TO ALLOW FOR ALL TRENCHING FOR NEW UNDERGROUND UTILITY LINES AS REQUIRED.
 ALL RECEPTACLES, SWITCHES, ETC., TO BE LEVITON 'DECORA' WHITE u.n.o.
 ALL RECEPTACLES IN GARAGES TO BE GFCL.
 FIRE EXTINGUISHERS:
 CONTRACTOR TO PROVIDE FOR 2.5 LBS 'ABC' TYPE FIRE EXTINGUISHER IN EACH KITCHEN AND ATTACHED GARAGE.
 ELECTRIC UTILITY (BELCO):
 CONTRACTOR TO COORDINATE INSTALLATION OF NEW BELCO SERVICE IF APPLICABLE AND ALLOW FOR ALL REQUIRED TRENCHING.

1 UPPER FLOOR FURNITURE PLAN
 C-32 SCALE 3/16" = 1'-0"

LEGEND

- EXISTING WALL TO REMAIN
- NEW MASONRY BLOCKWORK
- NEW POURED CONCRETE LINTEL / SLAB / COLUMN
- NEW DRYWALL PARTITION

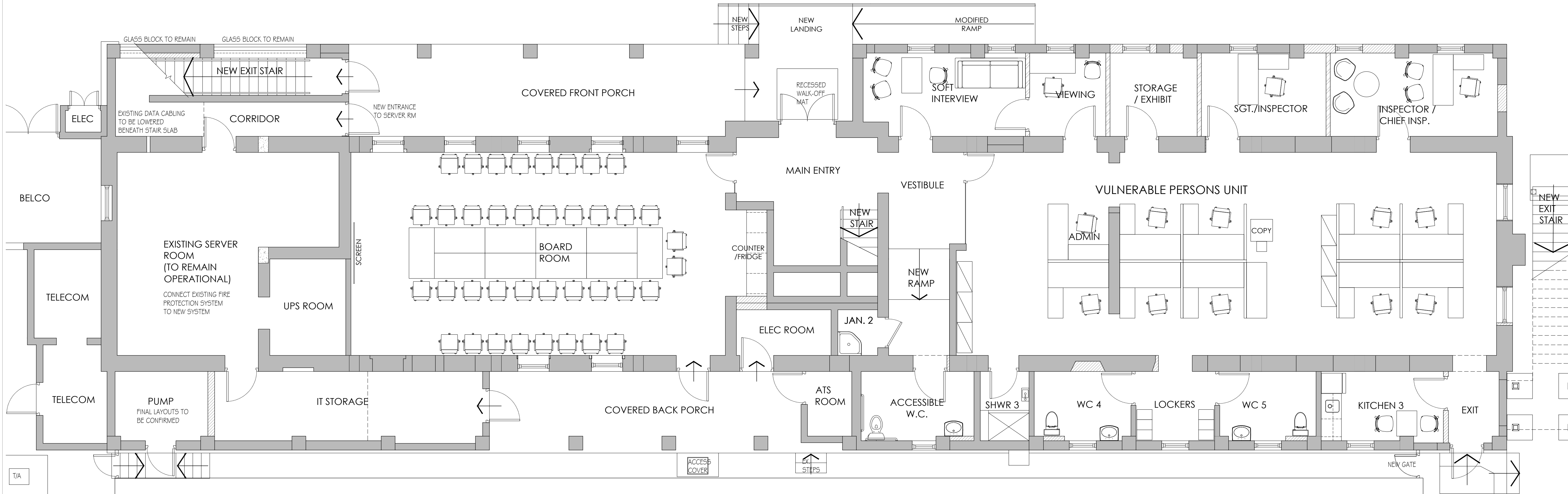

2 LOWER FLOOR FURNITURE PLAN
 C-32 SCALE 3/16" = 1'-0"

A 20 JUN 24 ISSUED FOR TENDER PRICING

Rev	Date	Note

REVISIONS

geoff parker
 ARCHITECT

P.O. Box WK610
 Warwick, WK8X
 T: (441) 824 7983
 E: info@gpo.bm
 W: www.gpo.bm

ARCHITECTURE | MANAGEMENT

Client
BERMUDA POLICE SERVICE

PO BOX HM530
 HAMILTON, HMCX

Location
OLD POLICE HQ BUILDING
 33 HEADQUARTERS HILL
 DEVONSHIRE

Drawing Title
FURNITURE PLAN
 - GROUND FLOOR
 - UPPER FLOOR

Scale
 3/16" = 1'-0"

drawn NJS
 checked GCP

Issued for:
CONSTRUCTION

Job No.	Drawing No.	Revision
332	C-32	A

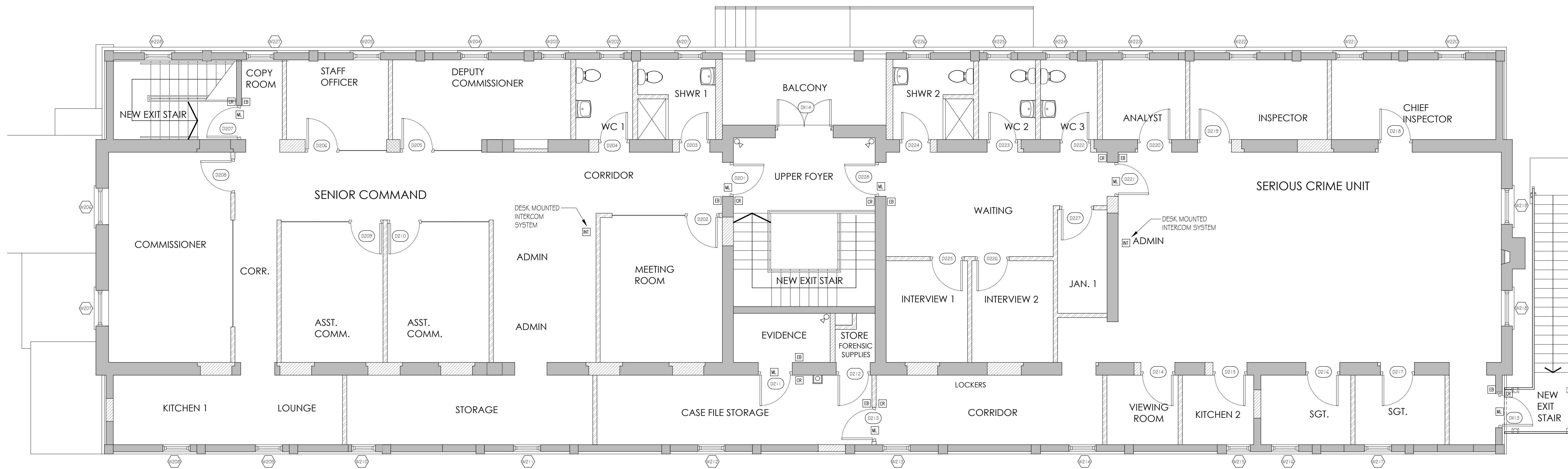

1 UPPER FLOOR SECURITY PLAN
C-33 SCALE 3/16" = 1'-0"

SECURITY LEGEND	
[ML]	MAGNETIC LOCK (TYPE EN1 2006S D210 AND D213 TO RELEASE ON ACTIVATION OF FIRE ALARM)
[ES]	ELECTRICAL STRIKE
[EB]	EGRESS BUTTON
[CR]	CARD READER
[INT]	INTERCOM
[SC]	SINGLE SECURITY CAMERA
[DC]	DOUBLE SECURITY CAMERA

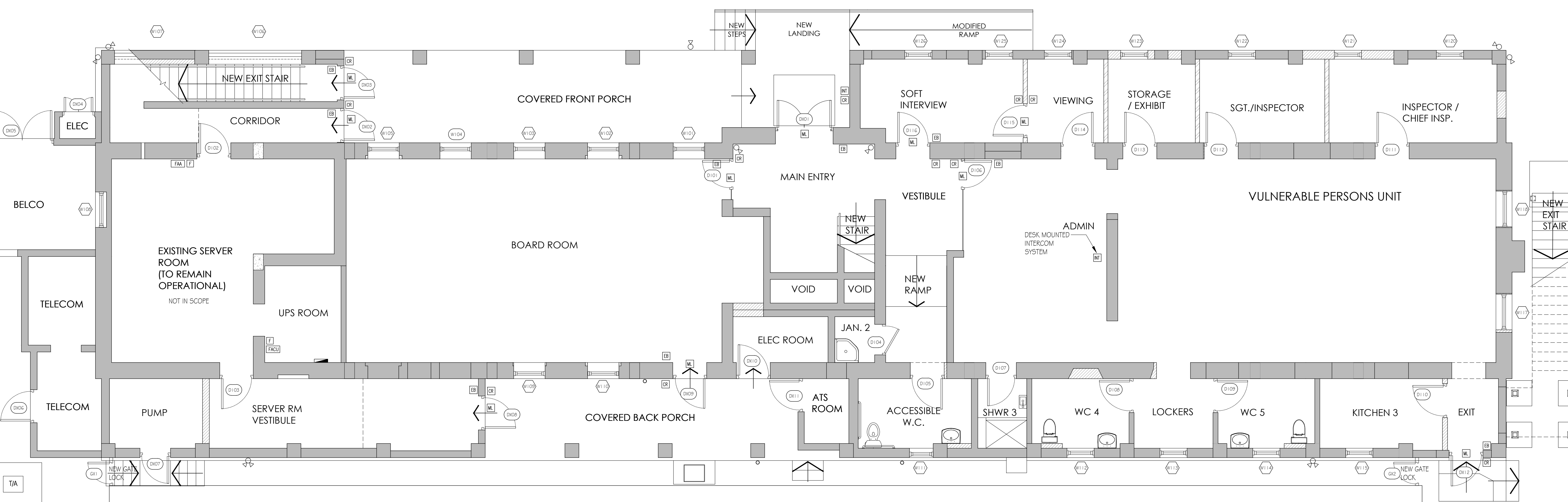

2 GROUND FLOOR SECURITY PLAN
C-33 SCALE 3/16" = 1'-0"

GENERAL NOTES
DESIGN DRAWINGS / OUTLINE PROPOSALS
The details of the Site indicated are based upon limited information available at the time of preparation and can only be verified by means of an actual survey.
The proposals shown and areas based thereon, where indicated, are therefore approximate and should not be used as a basis for letting, nor are they to form part of any contract.
CONSTRUCTIONAL DRAWINGS
All dimensions and levels must be checked by the Contractor on site before any work is to be put in hand. Only figured dimensions are to be worked to and any discrepancies returned to the Architect for instructions.
All works shall be in accordance with the Bermuda Building Code 2014 or subsequent amendments thereto.

GENERAL M&E NOTES:
ELECTRICAL:
ALL WIRING AND EQUIPMENT INSTALLATION SHALL BE IN ACCORDANCE WITH THE BERMUDA BUILDING CODE 2014 OR SUBSEQUENT AMENDMENTS THERE TO AND MANUFACTURER'S INSTRUCTIONS. CONTRACTOR IS RESPONSIBLE FOR COORDINATING ALL ELECTRICAL INSPECTIONS & APPROVALS.
CONTRACTOR TO CONFIRM MOUNTING HEIGHTS OF ALL RECEPTACLES AND AIR CONDITIONING EQUIPMENT PRIOR TO ROUGH IN.
CONTRACTOR TO ALLOW FOR ALL TRENCHING FOR NEW UNDERGROUND UTILITY LINES AS REQUIRED.
ALL RECEPTACLES, SWITCHES, ETC., TO BE LEVITON 'DECORA' WHITE u.n.o.
ALL RECEPTACLES IN GARAGES TO BE GFCL.
FIRE EXTINGUISHERS:
CONTRACTOR TO PROVIDE FOR 2.5 LBS 'ABC' TYPE FIRE EXTINGUISHER IN EACH KITCHEN AND ATTACHED GARAGE.
ELECTRIC UTILITY (BELCO):
CONTRACTOR TO COORDINATE INSTALLATION OF NEW BELCO SERVICE IF APPLICABLE AND ALLOW FOR ALL REQUIRED TRENCHING.

A 20 JUN 24 ISSUED FOR TENDER PRICING
Rev. Date Note
REVISIONS
geoff parker ARCHITECT
P.O. Box WK610
Warwick, WK6X
T: (441) 824 7983
E: info@gpo.br
W: www.gpo.br
ARCHITECTURE | MANAGEMENT
Client
BERMUDA POLICE SERVICE
PO BOX HM530
HAMILTON, HMCX
Location
OLD POLICE HQ BUILDING
33 HEADQUARTERS HILL
DEVONSHIRE

Drawing Title
SECURITY PLAN
- GROUND FLOOR
- UPPER FLOOR
Scale
3/16" = 1'-0"
drawn NJS
checked GCP
Issued for:
CONSTRUCTION

Job No. Drawing No. Revision
332 C-33 A

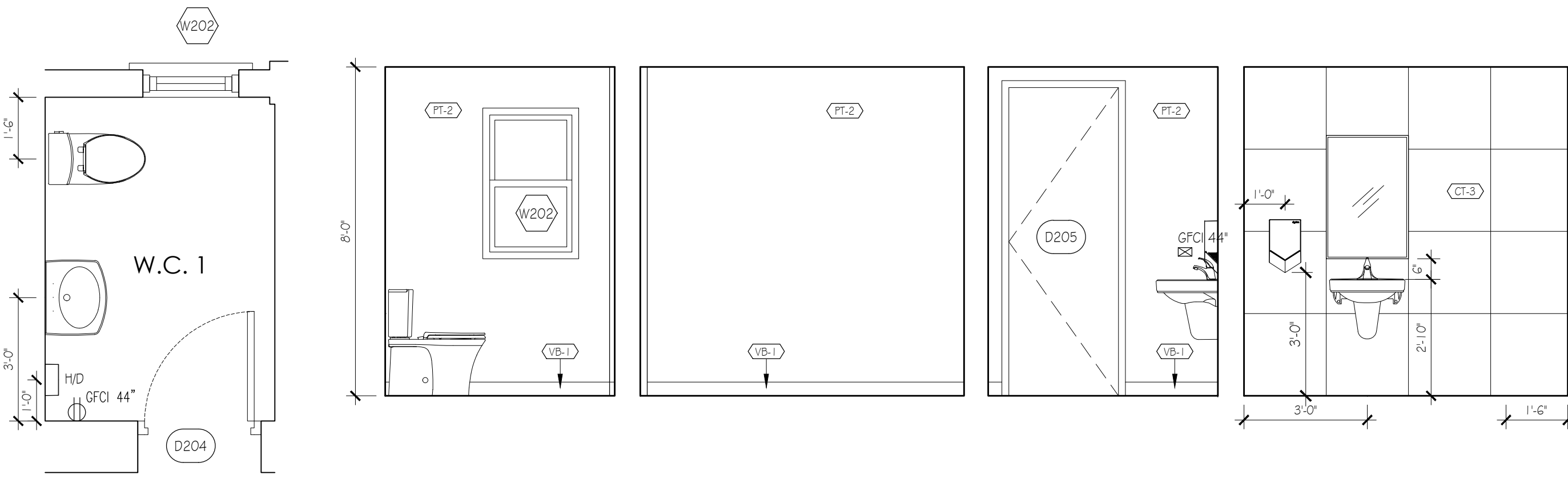

1 W.C. 1 ELEVATIONS
C-34 SCALE 3/8" = 1'-0"

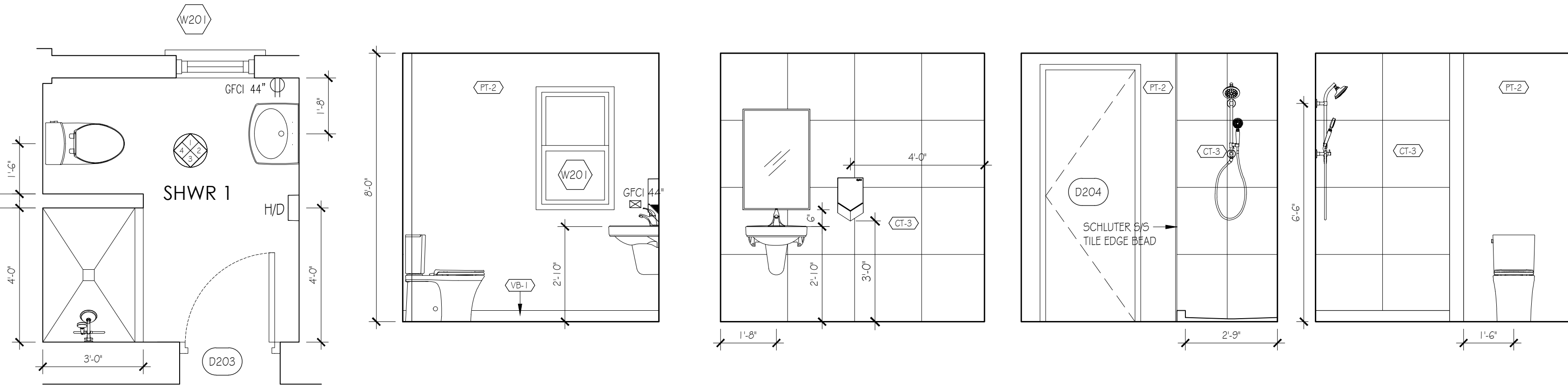

2 SHOWER 1 ELEVATIONS
C-34 SCALE 3/8" = 1'-0"

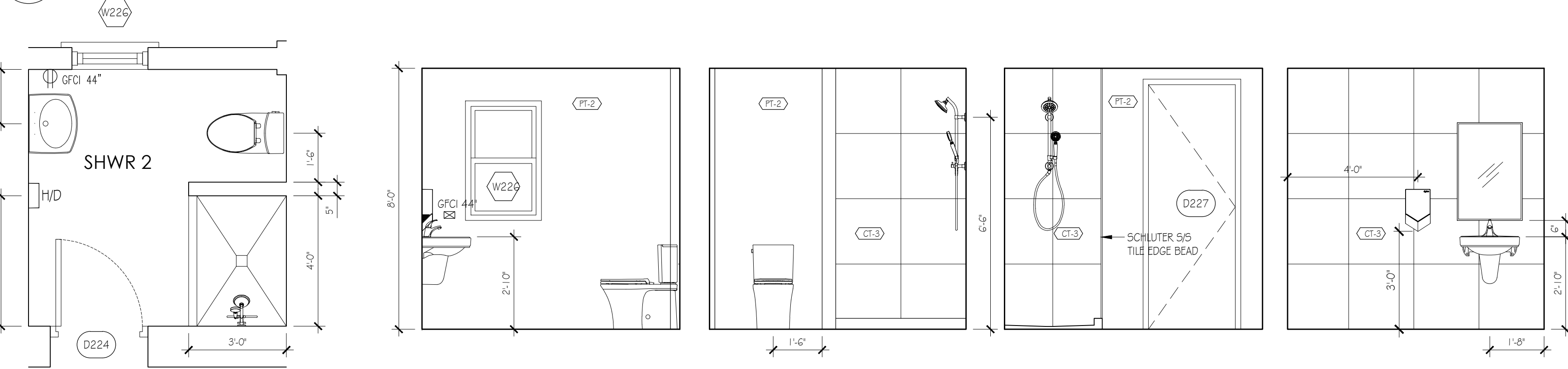

3 SHOWER 2 ELEVATIONS
C-34 SCALE 3/8" = 1'-0"

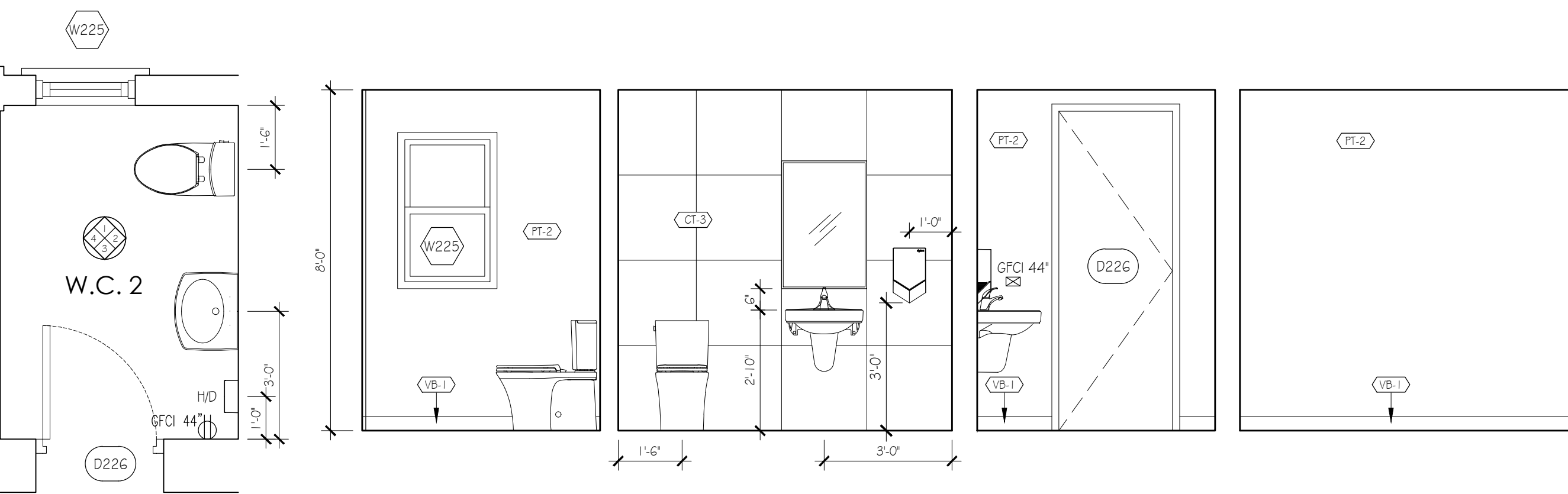

4 W.C. 2 ELEVATIONS
C-34 SCALE 3/8" = 1'-0"

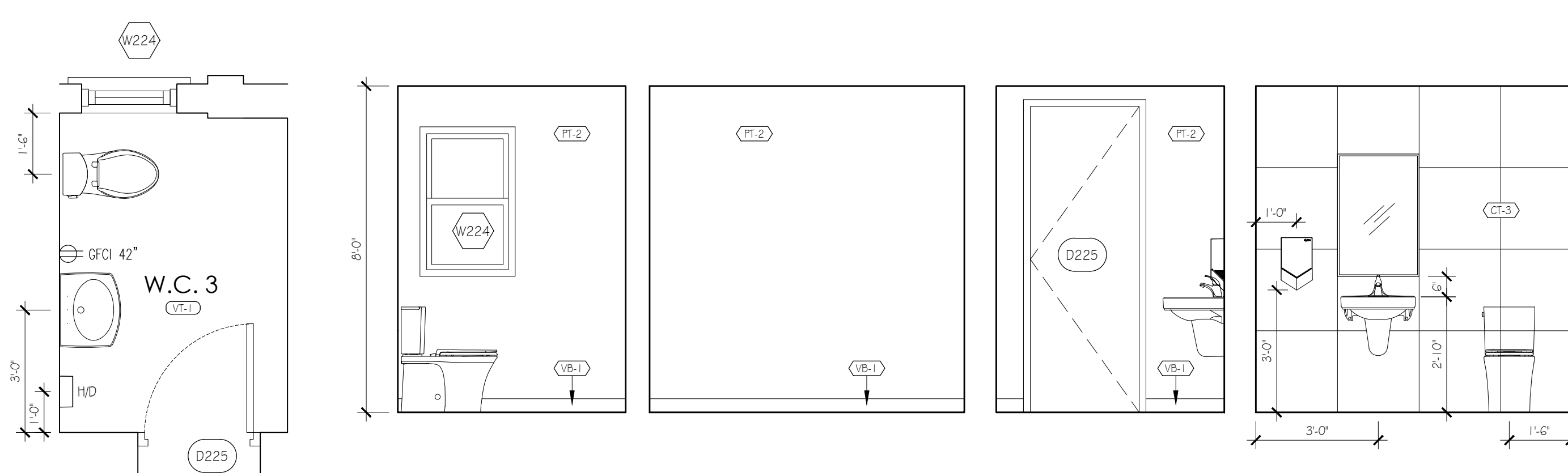

5 W.C. 3 ELEVATIONS
C-34 SCALE 3/8" = 1'-0"

SANITARY SCHEDULE - WASHROOMS, SHOWERS, KITCHENS & JANITOR ROOMS

- W.C. SINKS - 6no.**
MANUF: KOHLER
NAME: FINOR WALL MOUNT (4" CTRS.)
MODEL: K-2035-4-0
COLOUR: O-WHITE
- W.C. FAUCETS - 6no.**
MANUF: KOHLER
NAME: CORALAIS
MODEL: K-15182-4NDRA-CP
COLOUR: CP-POLISHED CHROME
- W.C. SINK DRAINS - 6no.**
MANUF: KOHLER
NAME: GRID DRAIN WITHOUT OVERFLOW
MODEL: K-7107-CP
COLOUR: CP-POLISHED CHROME
- W.C. / SHOWER MIRRORS - 9no.**
MANUF: BOBRICK
NAME: MIRROR WITH CHANNEL FRAME
MODEL: B-165 2436 (24X36")
COLOUR: STAINLESS STEEL
- TOILETS - 8no.**
MANUF: KOHLER
NAME: VEIL 2 PC. ELONGATED
MODEL: K-28161-0
COLOUR: O-WHITE
- TOILET SEATS - 8no.**
MANUF: KOHLER
NAME: IMPRO
MODEL: K-26801
COLOUR: O-WHITE
- SHOWER BASES - 3no.**
MANUF: KOHLER
NAME: ARCHER 48"X36"
MODEL: K-9397-0
COLOUR: O-WHITE
- SHOWER DRAINS - 3no.**
MANUF: KOHLER
NAME: SHOWER DRAIN
MODEL: K-9132
COLOUR: BRASS
- SHOWER VALVES - 3no.**
MANUF: KOHLER
NAME: RITE TEMP VALVE
MODEL: K-8304-K
COLOUR: BRASS
- SHOWER VALVE TRIMS - 3no.**
MANUF: KOHLER
NAME: ARTIFACTS TEMP RITE
MODEL: K-1572767-4-CP
COLOUR: CP-POLISHED CHROME
- SHOWER RAILS/HEADS - 3no.**
MANUF: KOHLER
NAME: HYDRORAIL-S ARTIFACTS 2.0GPM
MODEL: K-76472-CP
COLOUR: CP-POLISHED CHROME
- SHOWER 3 HANDWASH SINK - 1no.**
MANUF: KOHLER
NAME: MODERN LIFE WALL MOUNT
MODEL: K-80179-R-0
COLOUR: O-WHITE
- SHOWER 3 FAUCET - 1no.**
MANUF: CHICAGO FAUCETS
NAME: METERING FAUCET
MODEL: 3501-E2805ABCP
COLOUR: CP-POLISHED CHROME
- NOTE:**
POLISHED CHROME FINISH FOR ALL EXPOSED FITTINGS IN SHOWER 3
- KITCHEN 1 SINK - 1no.**
MANUF: KOHLER
NAME: VERSE (33" x 22")
MODEL: K-75791-1-NA
COLOUR: STAINLESS STEEL
- KITCHENS 2 & 3 SINKS - 2no.**
MANUF: KOHLER
NAME: UNDERSTONE (15.75" x 17.5")
MODEL: K-3331-NA
COLOUR: STAINLESS STEEL
- KITCHEN FAUCETS - 3no.**
MANUF: KOHLER
NAME: CRUE (PULL DOWN)
MODEL: K-22972-V5
COLOUR: VS-VIBRANT STAINLESS STEEL
- JANITOR MOP SINKS - 2no.**
MANUF: REGENCY
NAME: 16" X 20" X 6"
MODEL: 6005M16206
COLOUR: STAINLESS STEEL
- JANITOR MOP FAUCETS - 2no.**
MANUF: REGENCY
NAME: WALL MOUNTED FAUCET
MODEL: GOOFMS86
COLOUR: STAINLESS STEEL

FINISHES LEGEND

- FT-1** DENOTES ALL WALLS WITHIN A ROOM TO BE FINISHED WITH THE WALL FINISH INDICATED UNLESS NOTED OTHERWISE
- FT-1** PAINT FINISH - MAIN AREAS: SHERWIN WILLIAMS SW 7004 'SNOWBOUND' FINISH: EGGSHELL
- FT-2** PAINT FINISH - WASHROOM: SHERWIN WILLIAMS SW 7004 'SNOWBOUND' FINISH: SATIN
- FT-3** PAINT FINISH - DRYWALL CEILINGS: SHERWIN WILLIAMS SW 7004 'SNOWBOUND' FINISH: FLAT
- FT-4** PAINT FINISH - INTERIOR DOORS AND FRAMES: SHERWIN WILLIAMS SW 7074 'SOFTWARE' FINISH: SEMI GLOSS
- CT-1** PORCELAIN FLOOR TILE - MAIN AREAS: SUPPLIER: EMINENCE TILE & STONE; SAINT AGOSTINO BERGSTONE 5MM THK. COLOUR: PEARL NATURAL. SIZE: 24" X 24". GROUT: SANDED GROUT MAPEI 'COBBLESTONE'
- CT-2A** PORCELAIN FLOOR TILE - MAIN STAIR & WEST EXIT STAIR: SUPPLIER: EMINENCE TILE & STONE; SAINT AGOSTINO BERGSTONE COLOUR: PEARL NATURAL. SIZE: 24" X 24". GROUT: SANDED GROUT MAPEI 'COBBLESTONE'
- CT-2B** PORCELAIN FLOOR TILE - MAIN STAIR & WEST EXIT STAIR: SUPPLIER: EMINENCE TILE & STONE; SAINT AGOSTINO BERGSTONE 5MM THK. COLOUR: PEARL NATURAL. SIZE: 24" X 24". GROUT: SANDED GROUT MAPEI 'COBBLESTONE'
- CT-3** PORCELAIN WALL TILE - WASHROOMS: SUPPLIER: PEMBROKE TILE & STONE; BLANCO MATTE. SIZE: 24" X 24". GROUT: EPOXY GROUT MAPEI 'COBBLESTONE' EDGE TRIM: SCHLUTER STAINLESS STEEL EDGE TRIM TO EXPOSED TILE EDGES
- CT-4** PORCELAIN FLOOR TILE - EXTERIOR BALCONY: SUPPLIER: EMINENCE TILE & STONE; SAINT AGOSTINO BERGSTONE 5MM THK. COLOUR: PEARL AS (anti slip). SIZE: 24" X 24". GROUT: EPOXY GROUT MAPEI 'COBBLESTONE' UNDERLAMENT: SCHLUTER DITRA MEMBRANE
- VT-1** LVT FLOOR TILE: INTERFACE LEVEL SET COLLECTION A00302 'COOL POLISHED CEMENT' SIZE: 20" X 20"
- VB-1** VINYL WALL BASE FOR VT-1: LVT TILE AREAS: 4" HIGH ROPPE 174 'SMOKE'
- VB-2** VINYL WALL BASE FOR CP-1: CARPET AREAS: 4" HIGH ROPPE 174 'SMOKE'
- CP-1** CARPET TILE - OFFICE AREAS: MANUF: INTERFACE OPEN AIR NEUTRALS; COLOUR: 402 'LINED LAIN IN ASHLAR PATTERN'
- CS-1** KITCHEN SOLID SURFACE COUNTERTOP: MANUF: CAESARSTONE QUARTZ; COLOUR: 4141 'MISTY CARRERA'
- FL-1** MILLWORK LAMINATE (TYP.): MANUF: WILSONJURT; COLOUR: 8239 'FAIRCHOP' INSTALLATION: VERTICAL GRAIN
- SM-1** WALK OFF MAT - VINYL GRID MAT W/ SURFACE MT ALUM FRAME
- BL-1** MANUAL SOLAR SHADE BLIND - GENERAL OFFICE AREAS: MANUF: DRAPER; COLOUR: PW 3560 LINEN 5% WEAVE; FASCA: WHITE
- BL-2** MANUAL SOLAR SHADE BLIND - BOARDROOM: MANUF: DRAPER; COLOUR: PW 3560 LINEN 5% WEAVE; DUAL ROLL WITH BLACKOUT BLIND; FASCA: WHITE

GENERAL NOTES

DESIGN DRAWINGS / OUTLINE PROPOSALS
The details of the Site indicated are based upon limited information available at the time of preparation and can only be verified by means of an actual survey.
The proposals shown and areas based thereon, where indicated, are therefore approximate and should not be used as a basis for letting, nor are they to form part of any contract.
CONSTRUCTIONAL DRAWINGS
All dimensions and levels must be checked by the Contractor on site before any work is to be put in hand. Only figured dimensions are to be worked to and any discrepancies returned to the Architect for instructions.
All works shall be in accordance with the Bermuda Building Code 2014 or subsequent amendments thereto.

A 20 JUN 24 ISSUED FOR TENDER PRICING

Rev Date Note

REVISIONS

geoff parker
ARCHITECT
ARCHITECTURE | MANAGEMENT

P.O. Box WK610
Warwick, WK8X
T: (441) 824 7983
E: info@gpo.br
W: www.gpo.br

Client
BERMUDA POLICE SERVICE

PO BOX HM530
HAMILTON, HMCX

Location
**OLD POLICE HQ BUILDING
33 HEADQUARTERS HILL
DEVONSHIRE**

Drawing Title
**INTERIOR ELEVATIONS
W.C. 1, 2 & 3
SHOWERS 1 & 2**

scale
3/8" = 1'-0"

Issued for:
CONSTRUCTION

Job No. Drawing No. Revision

332 C-34 A

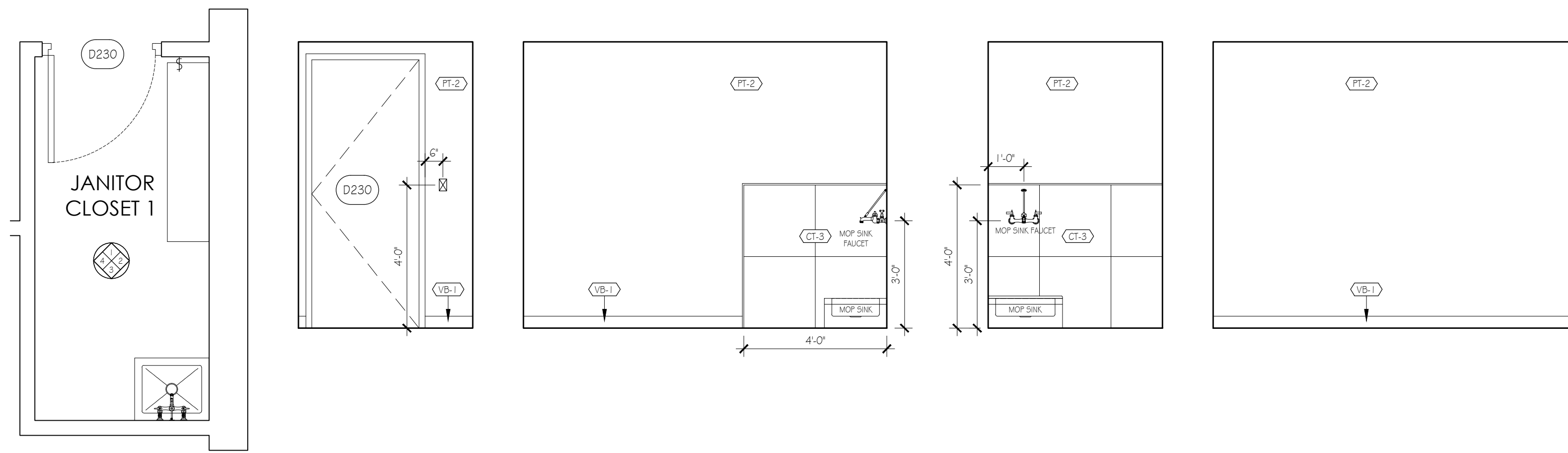

1 JANITOR CLOSET 1 ELEVATIONS
C-35 SCALE 3/8" = 1'-0"

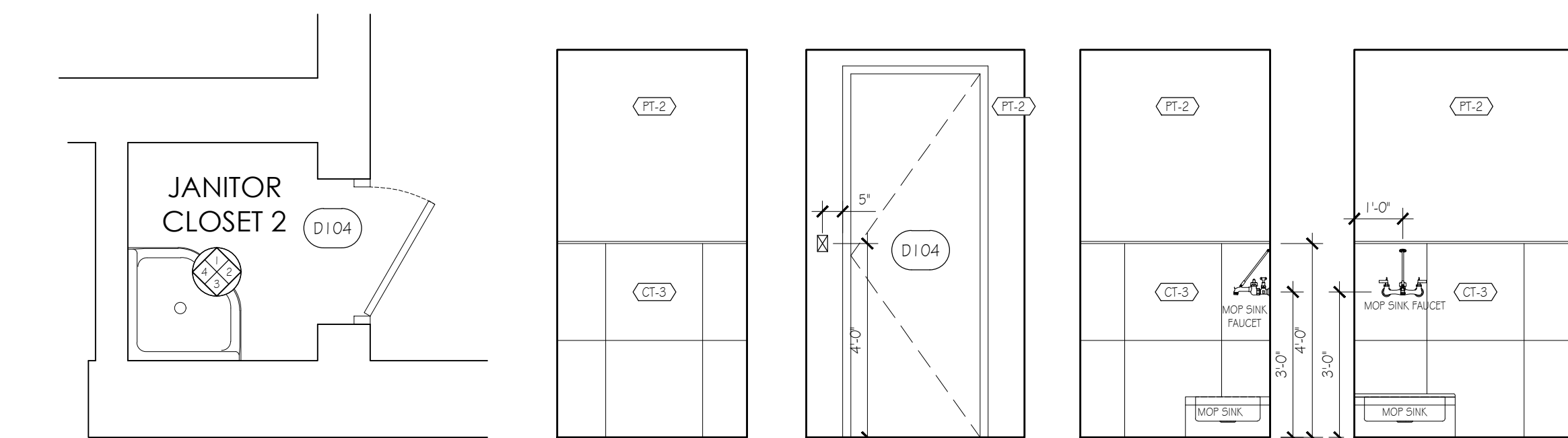

2 JANITOR CLOSET 2 ELEVATIONS
C-35 SCALE 3/8" = 1'-0"

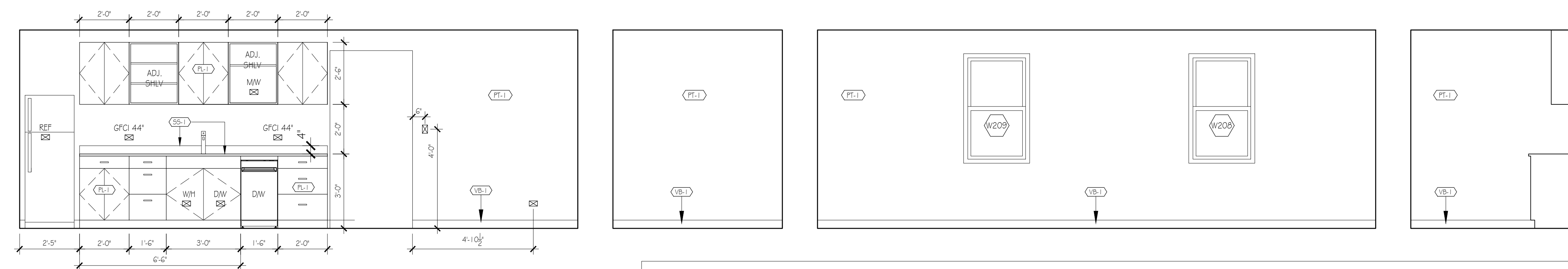

3 KITCHEN 1 ELEVATIONS
C-35 SCALE 3/8" = 1'-0"

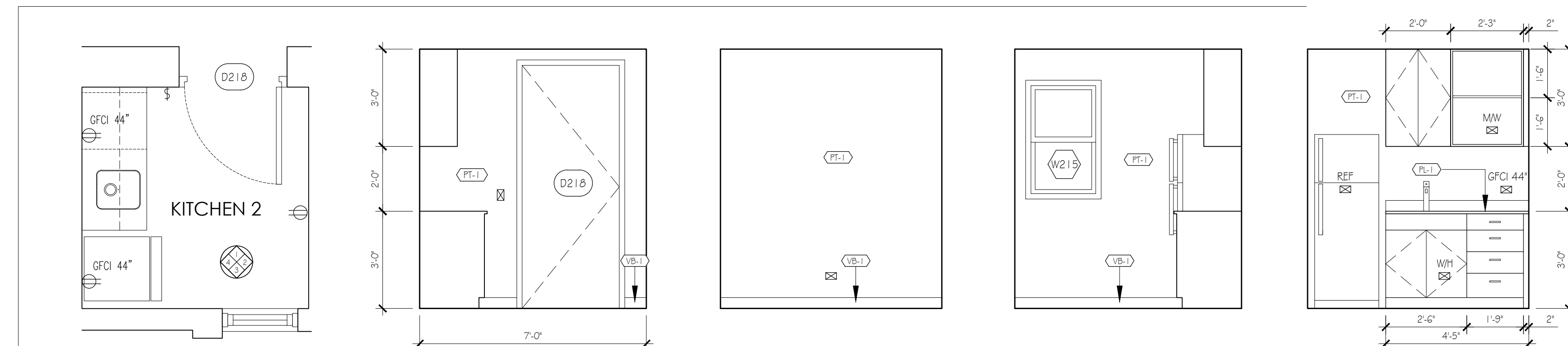

4 KITCHEN 2 ELEVATIONS
C-35 SCALE 3/8" = 1'-0"

FINISHES LEGEND

- PT-1 DENOTES ALL WALLS WITHIN A ROOM TO BE FINISHED WITH THE WALL FINISH INDICATED UNLESS NOTED OTHERWISE
- PT-1 PAINT FINISH - MAIN AREAS: SHERWIN WILLIAMS SW 7004 'SNOWBOUND' FINISH: EGGSHELL
- PT-2 PAINT FINISH - WASHROOM: SHERWIN WILLIAMS SW 7004 'SNOWBOUND' FINISH: SATIN
- PT-3 PAINT FINISH - DRYWALL CEILINGS: SHERWIN WILLIAMS SW 7004 'SNOWBOUND' FINISH: FLAT
- PT-4 PAINT FINISH - INTERIOR DOORS AND FRAMES: SHERWIN WILLIAMS SW 7074 'SOFTWARE' FINISH: SEMI GLOSS
- CT-1 PORCELAIN FLOOR TILE - MAIN AREAS: SUPPLIER: EMINENCE TILE & STONE. SAINT AGOSTINO 'BERGSTONE' 3MM THK. COLOUR: PEARL NATURAL. SIZE: 24" X 24". GROUT: SANDED GROUT MAPEI 'COBBLESTONE'
- CT-2A PORCELAIN FLOOR TILE - MAIN STAIR & WEST EXIT STAIR: SUPPLIER: EMINENCE TILE & STONE. SAINT AGOSTINO 'BERGSTONE'. CT-2A - SPECIAL STAIR TREAD: ANG. GRADONE DX. CT-2B - SPECIAL STAIR TREAD: GRADONE 120. COLOUR: PEARL NATURAL. SIZE: 13" X 48". GROUT: SANDED GROUT MAPEI 'COBBLESTONE'
- CT-2B
- CT-3 PORCELAIN WALL TILE - WASHROOMS: SUPPLIER: PEMBROKE TILE & STONE. BLANCO MATTE. SIZE: 24" X 24". GROUT: EPOXY GROUT MAPEI 'COBBLESTONE'. EDGE TRIM: SCHLUTER STAINLESS STEEL EDGE TRIM TO EXPOSED TILE EDGES
- CT-4 PORCELAIN FLOOR TILE - EXTERIOR BALCONY: SUPPLIER: EMINENCE TILE & STONE. SAINT AGOSTINO 'BERGSTONE' 3MM THK. COLOUR: PEARL AS (anti slip). SIZE: 24" X 24". GROUT: EPOXY GROUT MAPEI 'COBBLESTONE'. UNDERLAYMENT: SCHLUTER DITRA MEMBRANE
- VT-1 LVT FLOOR TILE. INTERFACE LEVEL SET COLLECTION A00302 'COOL POLISHED CEMENT'. SIZE: 20" X 20"
- VB-1 VINYL WALL BASE FOR VT-1 LVT TILE AREAS: 4" HIGH ROPPE 174 'SMOKE'
- VB-2 VINYL WALL BASE FOR CP-1 'CARPET AREAS: 4" HIGH ROPPE 174 'SMOKE'
- CP-1 CARPET TILE - OFFICE AREAS: MANUF: INTERFACE OPEN AIR NEUTRALS. COLOUR: 402 'LINEN' LAID IN ASHLAR PATTERN
- SS-1 KITCHEN SOLID SURFACE COUNTERTOP: MANUF: CAESARSTONE QUARTZ. COLOUR: 4141 'MISTY CARRERA'
- FL-1 MILLWORK LAMINATE (TYP.): MANUF: WILSONART. COLOUR: 8238 'FAIRCHID'. INSTALLATION: VERTICAL GRAIN
- MT-1 WALK OFF MAT - VINYL GRID MAT W/ SURFACE MT ALLUM FRAME
- BL-1 MANUAL SOLAR SHADE BLIND - GENERAL OFFICE AREAS. MANUF: DRAPER. COLOUR: PW 3560 'LINEN 5% WEAVE'. FASCIA: WHITE
- BL-2 MANUAL SOLAR SHADE BLIND - BOARDROOM. MANUF: DRAPER. COLOUR: PW 3560 'LINEN 5% WEAVE'. DUAL ROLL WITH BLACKOUT BLIND. FASCIA: WHITE

GENERAL NOTES

DESIGN DRAWINGS / OUTLINE PROPOSALS
The details of the Site indicated are based upon limited information available at the time of preparation and can only be verified by means of an actual survey.
The proposals shown and areas based thereon, where indicated, are therefore approximate and should not be used as a basis for letting, nor are they to form part of any contract.
CONSTRUCTIONAL DRAWINGS
All dimensions and levels must be checked by the Contractor on site before any work is to be put in hand. Only figured dimensions are to be worked to and any discrepancies returned to the Architect for instructions.
All works shall be in accordance with the Bermuda Building Code 2014 or subsequent amendments thereto.

A 20 JUN 24 ISSUED FOR TENDER PRICING

Rev	Date	Note

REVISIONS

geoff parker
ARCHITECT

P.O. Box WK610
Warwick, WKXB
T: (441) 824 7983
E: info@gpo.bm
W: www.gpo.bm

ARCHITECTURE | MANAGEMENT

Client
BERMUDA POLICE SERVICE

PO BOX HM530
HAMILTON, HMCX

Location
**OLD POLICE HQ BUILDING
33 HEADQUARTERS HILL
DEVONSHIRE**

Drawing Title
**INTERIOR ELEVATIONS
JANITOR CLOSETS 1 & 2
KITCHENS 1 & 2**

scale
3/8" = 1'-0"

drawn NJS
checked GCP

Issued for:
CONSTRUCTION

Job No.	Drawing No.	Revision
332	C-35	A

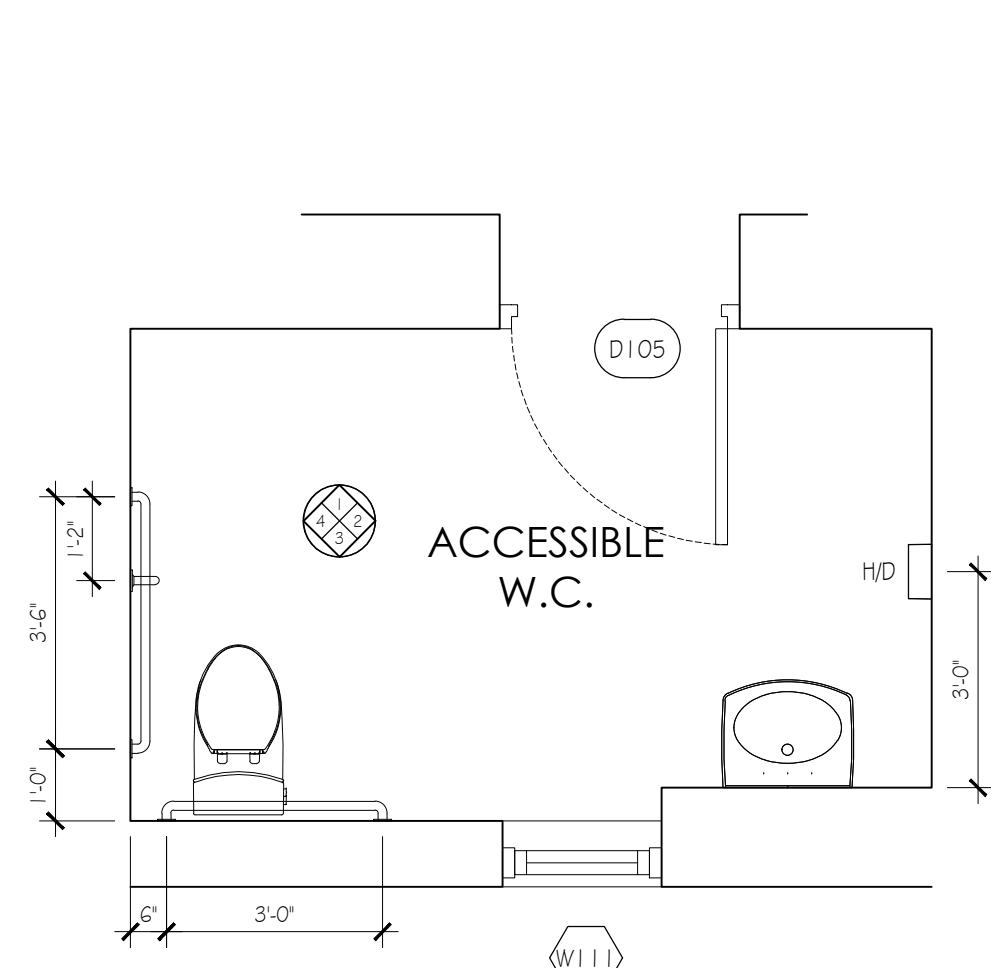

1 ACCESSIBLE WASHROOM
C-36 SCALE 3/8" = 1'-0"

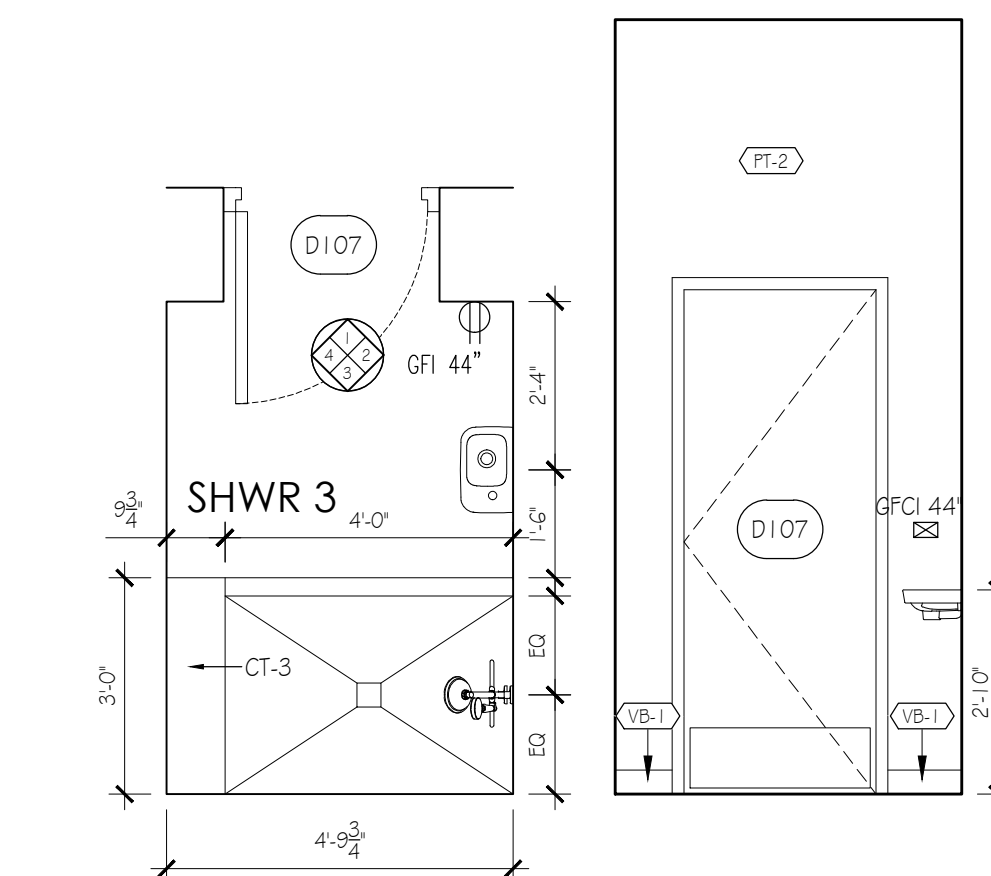
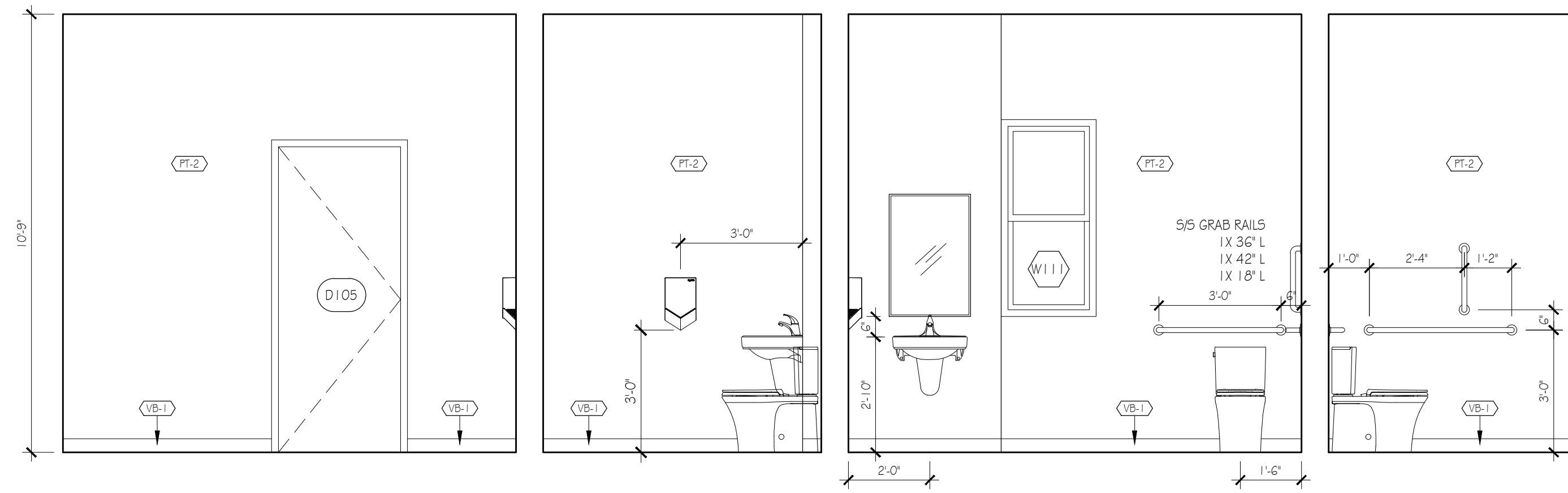

2 SHOWER 3 ELEVATIONS
C-36 SCALE 3/8" = 1'-0"

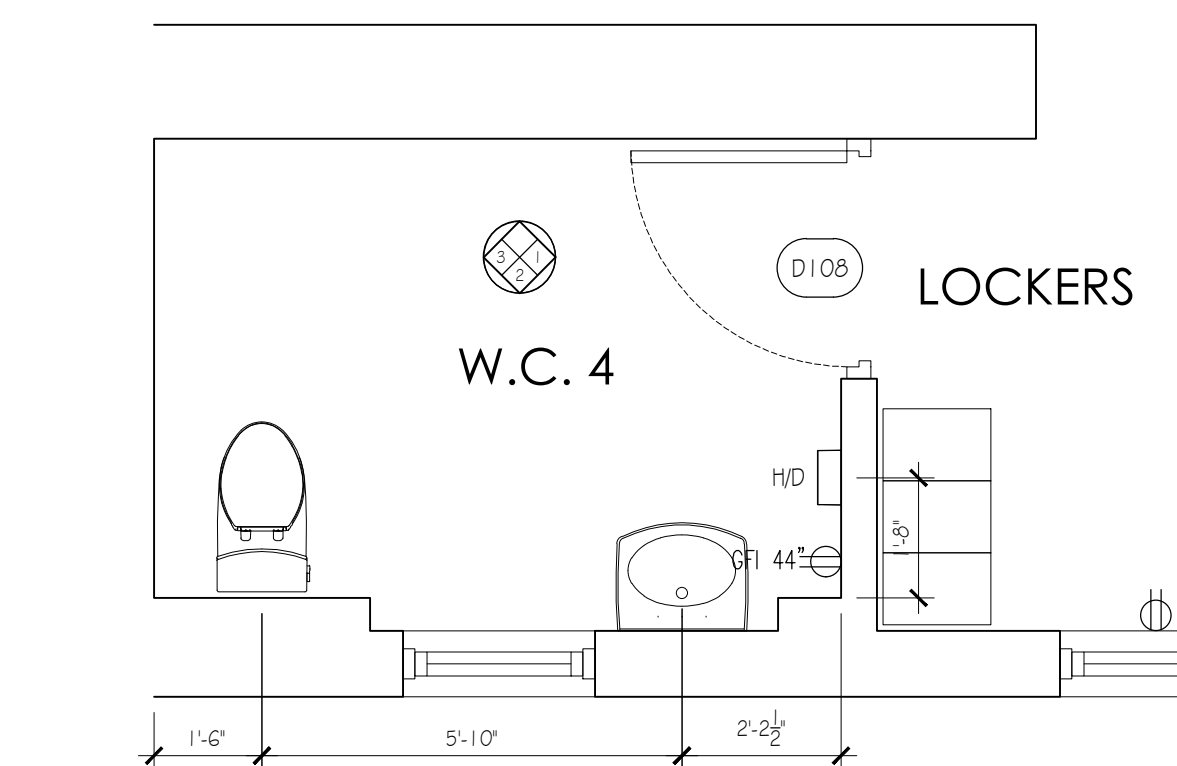
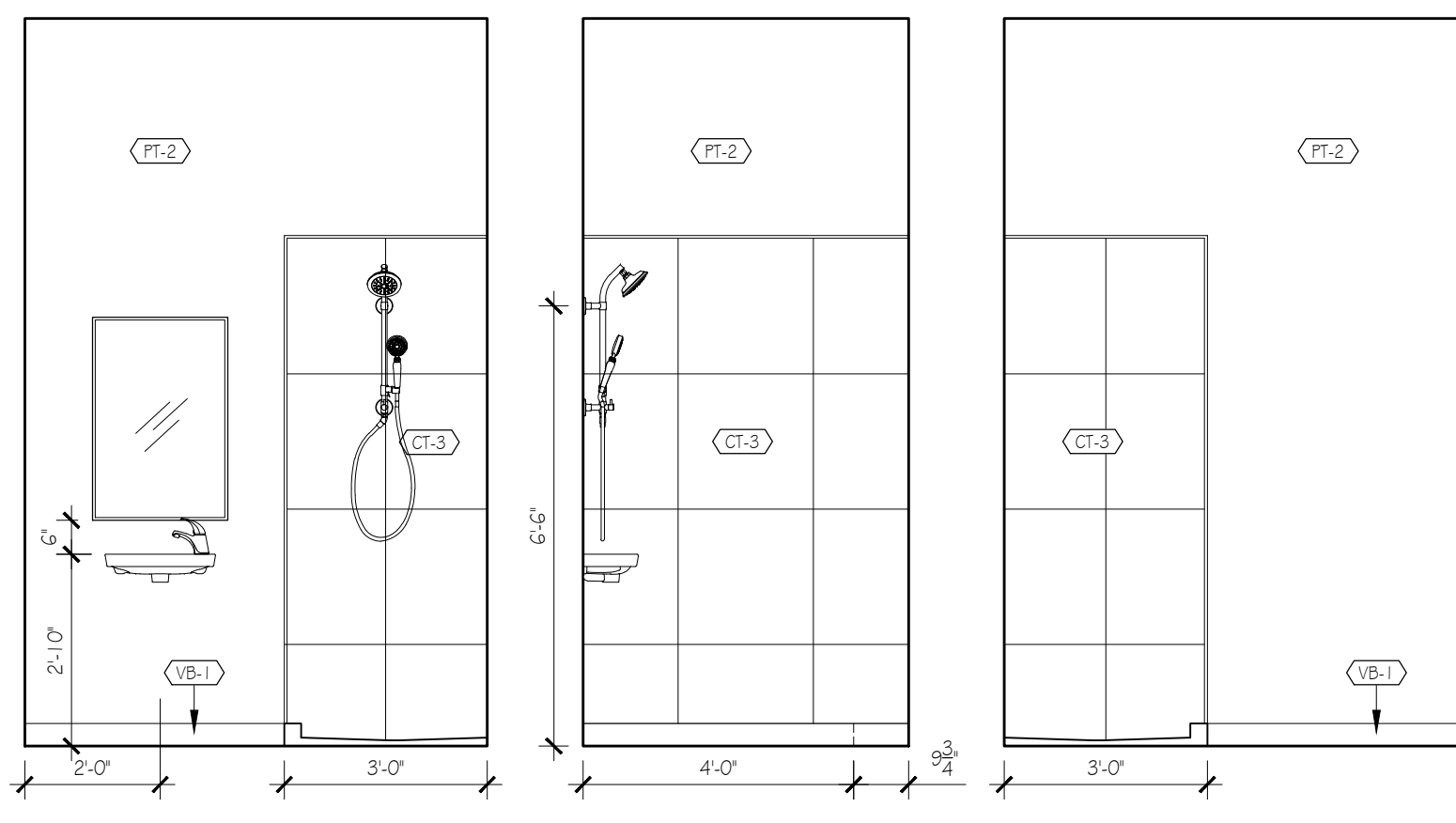

3 W.C. 4 ELEVATIONS
C-36 SCALE 3/8" = 1'-0"

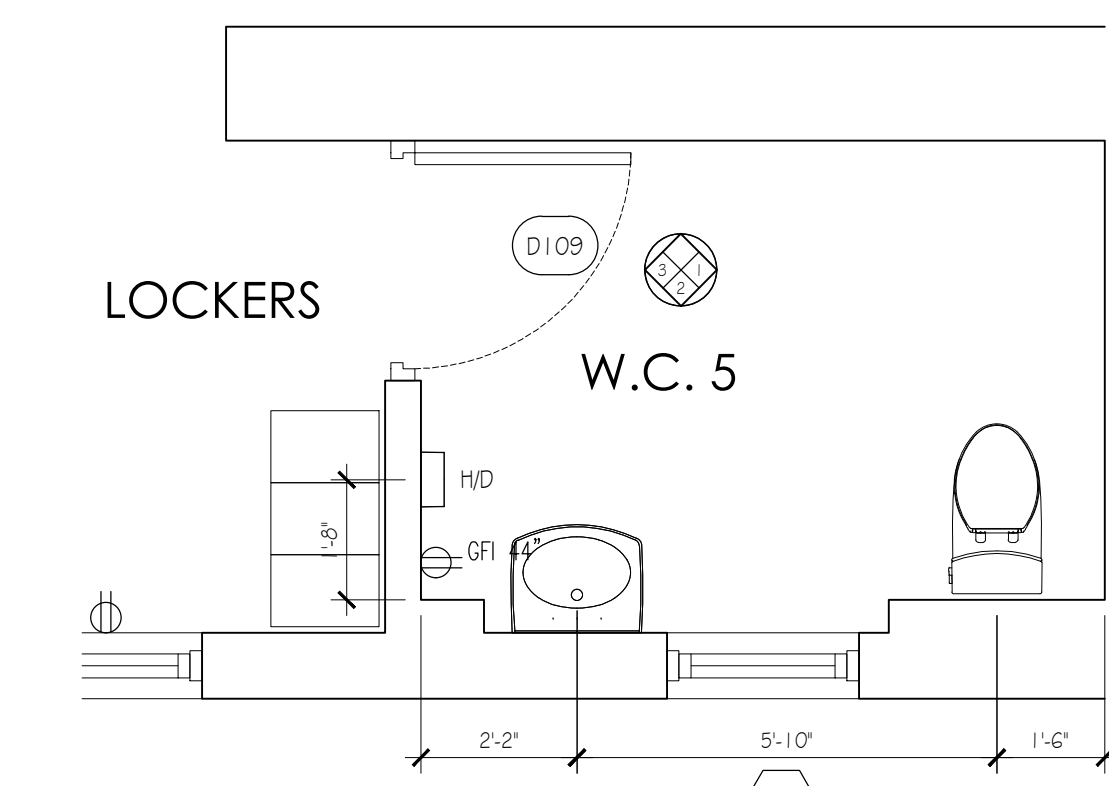
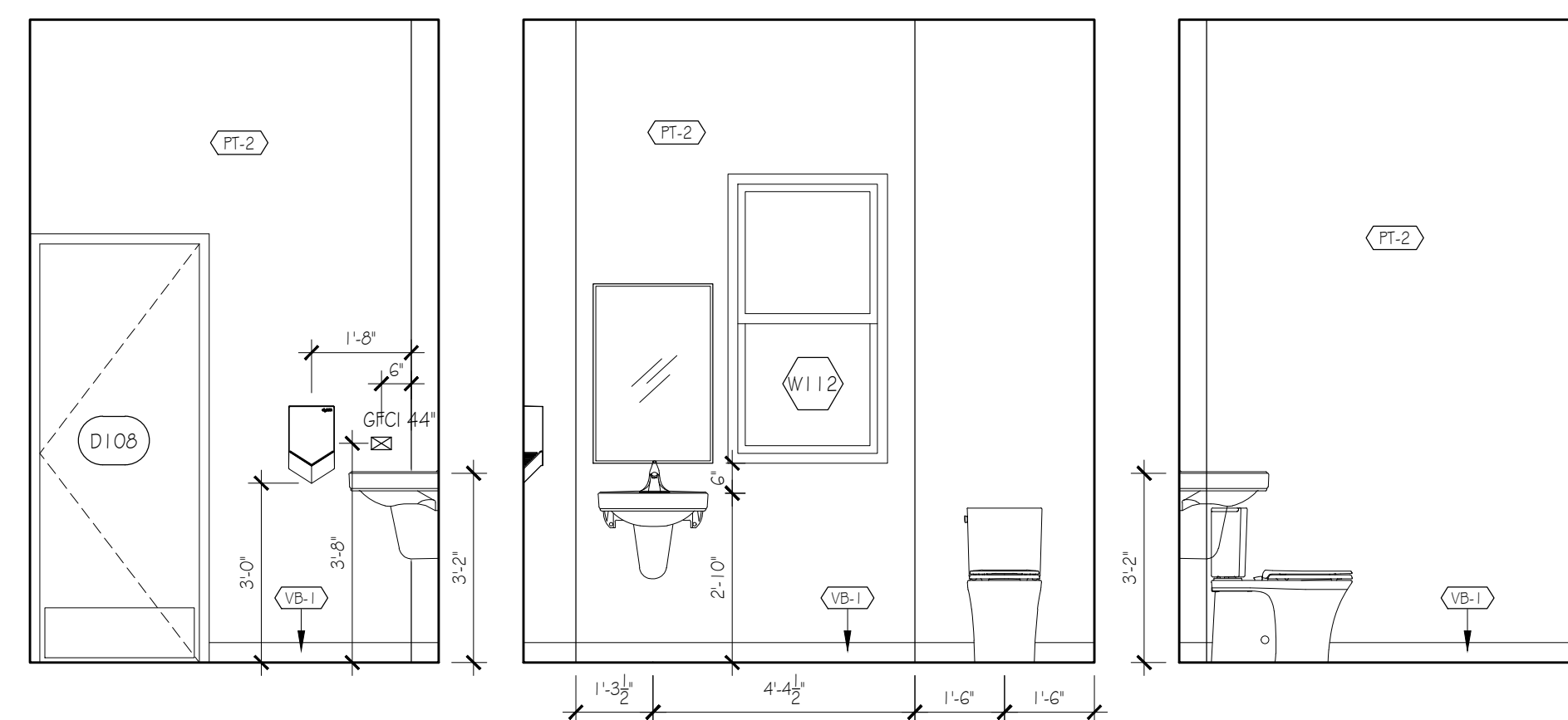

4 W.C. 5 ELEVATIONS
C-36 SCALE 3/8" = 1'-0"

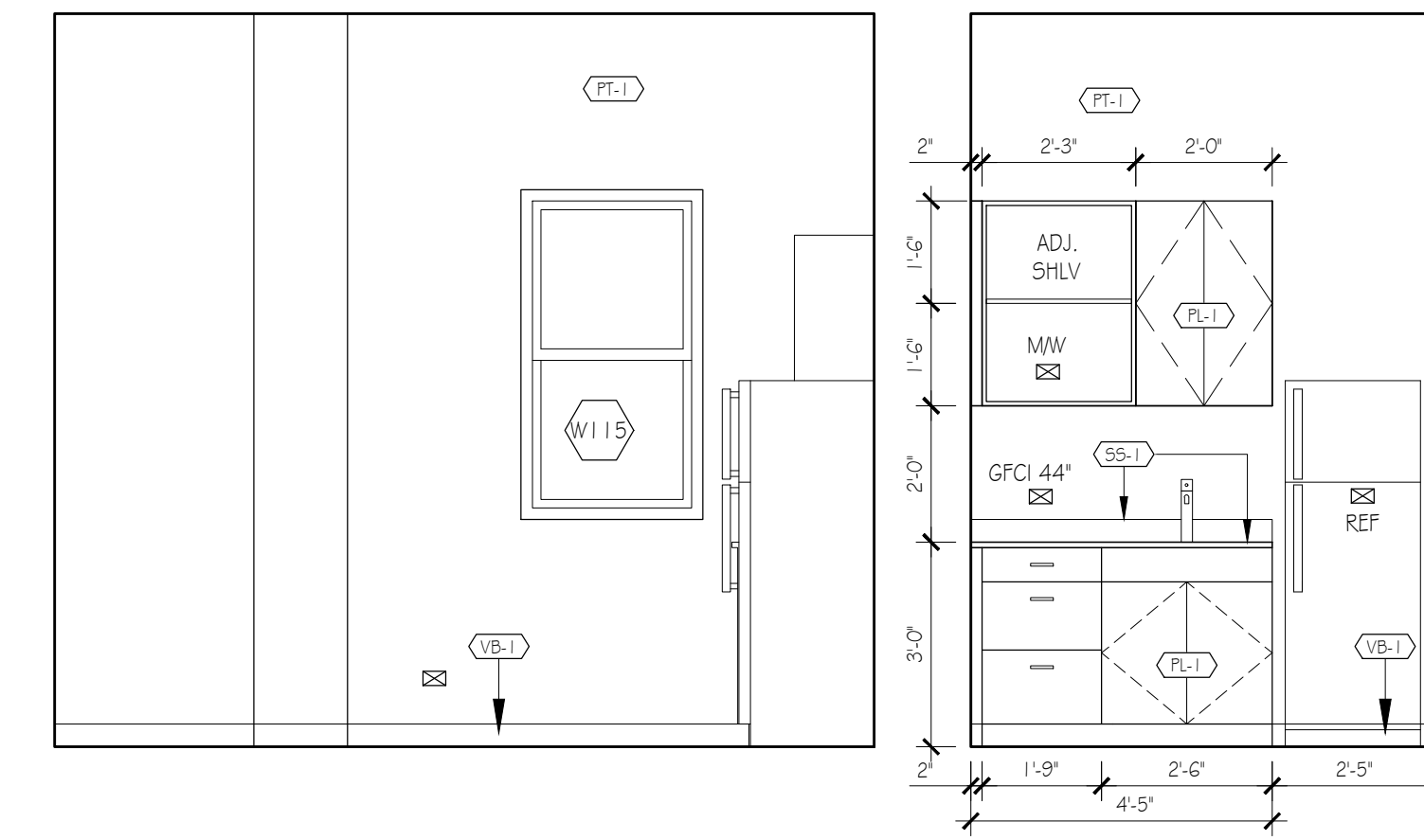
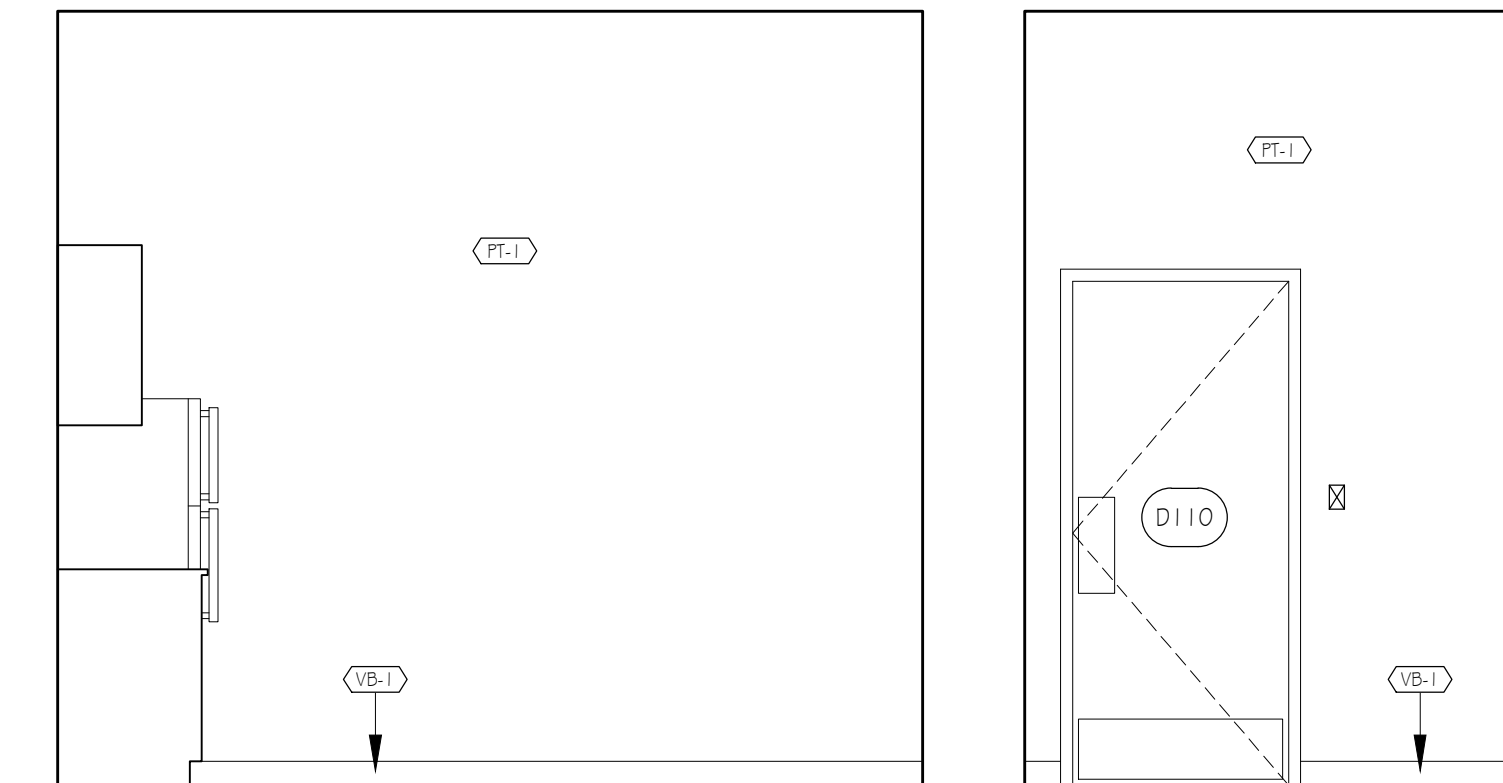
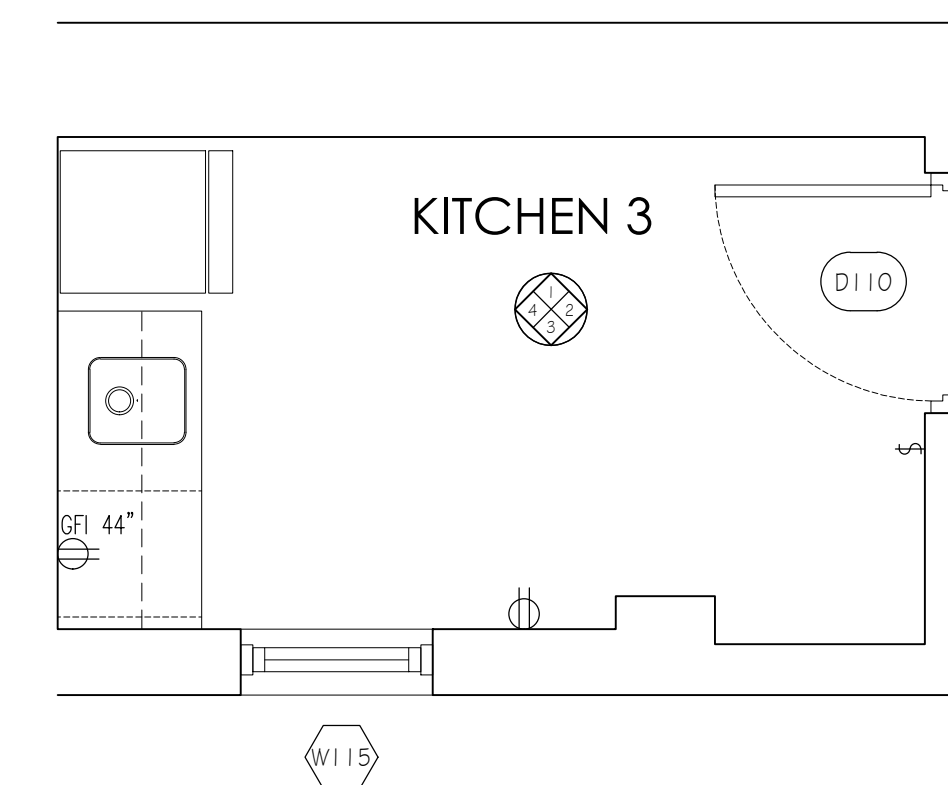
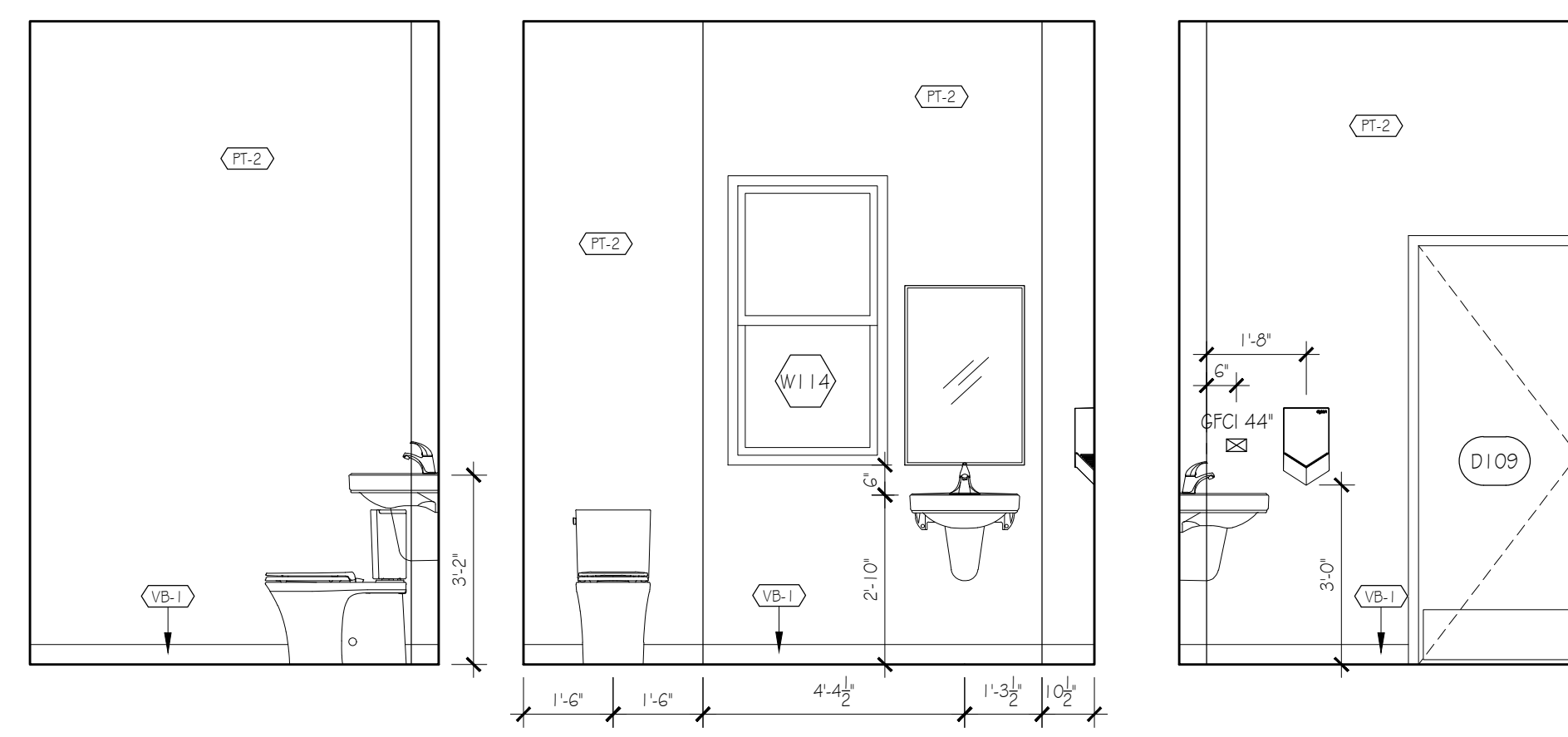

5 KITCHEN 3 ELEVATIONS
C-36 SCALE 3/8" = 1'-0"

FINISHES LEGEND

- (PF-1) DENOTES ALL WALLS WITHIN A ROOM TO BE FINISHED WITH THE WALL FINISH INDICATED UNLESS NOTED OTHERWISE
- (PF-1) PAINT FINISH - MAIN AREAS: SHERWIN WILLIAMS SW 7004 'SNOWBOUND' FINISH: EGGSHHELL
- (PF-2) PAINT FINISH - WASHROOM: SHERWIN WILLIAMS SW 7004 'SNOWBOUND' FINISH: SATIN
- (PF-3) PAINT FINISH - DRYWALL CEILING: SHERWIN WILLIAMS SW 7004 'SNOWBOUND' FINISH: FLAT
- (PF-4) PAINT FINISH - INTERIOR DOORS AND FRAMES: SHERWIN WILLIAMS SW 7074 'SOFTWARE' FINISH: SEMI GLOSS
- (CT-1) PORCELAIN FLOOR TILE - MAIN AREAS: SUPPLIER: EMINENCE TILE & STONE SAINT AGOSTINO BERGSTONE 9MM THK COLOUR: PEARL NATURAL SIZE: 24" X 24" GROUT: SANDED GROUT MAPEI 'COBBLESTONE'
- (CT-2A) PORCELAIN FLOOR TILE - MAIN STAIR & WEST EXT STAIR: SUPPLIER: EMINENCE TILE & STONE SAINT AGOSTINO BERGSTONE CT-2A - SPECIAL STAIR TREAD: ANIC GRADONE DX CT-2B - SPECIAL STAIR TREAD: GRADONE I20 COLOUR: PEARL NATURAL SIZE: 15" X 48" GROUT: SANDED GROUT MAPEI 'COBBLESTONE'
- (CT-2B) PORCELAIN WALL TILE - WASHROOMS: SUPPLIER: PEMBRONZ TILE & STONE BLANCO MATTE SIZE: 24" X 24" GROUT: EPOXY GROUT MAPEI 'COBBLESTONE' EDGE TRIM: SCHLUTER STAINLESS STEEL EDGE TRIM TO EXPOSED TILE EDGES
- (CT-3) PORCELAIN FLOOR TILE - EXTERIOR BALCONY: SUPPLIER: EMINENCE TILE & STONE SAINT AGOSTINO BERGSTONE 9MM COLOUR: PEARL AS (anti slip) SIZE: 24" X 24" GROUT: EPOXY GROUT MAPEI 'COBBLESTONE' UNDERLAYMENT: SCHLUTER DITRA MEMBRANE
- (VT-1) LVT FLOOR TILE: INTERFACE LEVEL SET COLLECTION A00302 COOL POLISHED CEMENT SIZE: 20" X 20"
- (VB-1) VINYL WALL BASE FOR VT-1 LVT TILE AREAS: 4" HIGH ROPPE 174 'SMOKE'
- (VB-2) VINYL WALL BASE FOR CP-1 CARPET AREAS: 4" HIGH ROPPE 174 'SMOKE'
- (CP-1) CARPET TILE - OFFICE AREAS: MANUF: INTERFACE OPEN AIR NEUTRALS COLOUR: 402 LINDY LAD IN ASHLAR PATTERN
- (SS-1) KITCHEN SOLID SURFACE COUNTERTOP: MANUF: CASASSTONE QUARTZ COLOUR: 4141 'MISTY CARREKA'
- (PL-1) MILLWORK LAMINATE (TYP.): MANUF: WILSONART COLOUR: 8238 'FARCHID' INSTALLATION: VERTICAL GRAIN
- (M-1) WALK OFF MAT - VINYL GRID MAT W/ SURFACE MT ALUM FRAME
- (BL-1) MANUAL SOLAR SHADE BLIND - GENERAL OFFICE AREAS MANUF: DRAPER COLOUR: PW 3560 LINEN 5% WEAVE FASCIA: WHITE
- (BL-2) MANUAL SOLAR SHADE BLIND - BOARDROOM MANUF: DRAPER COLOUR: PW 3560 LINEN 5% WEAVE DUAL ROLL WITH BLACKOUT BLIND FASCIA: WHITE

GENERAL NOTES

DESIGN DRAWINGS / OUTLINE PROPOSALS
The details of the Site indicated are based upon limited information available at the time of preparation and can only be verified by means of an actual survey.
The proposals shown and areas based thereon, where indicated, are therefore approximate and should not be used as a basis for letting, nor are they to form part of any contract.
CONSTRUCTIONAL DRAWINGS
All dimensions and levels must be checked by the Contractor on site before any work is to be put in hand. Only figured dimensions are to be worked to and any discrepancies returned to the Architect for instructions.
All works shall be in accordance with the Bermuda Building Code 2014 or subsequent amendments thereto.

A 20 JUN 24 ISSUED FOR TENDER PRICING

Rev Date Note

REVISIONS

geoff parker
ARCHITECT
P.O. Box WK610
Warwick, WK8X
T: (441) 824 7983
E: info@gpo.br
W: www.gpo.br

Client
BERMUDA POLICE SERVICE

PO BOX HM530
HAMILTON, HMCX

Location
**OLD POLICE HQ BUILDING
33 HEADQUARTERS HILL
DEVONSHIRE**

Drawing Title
**INTERIOR ELEVATIONS
ACCESSIBLE W.C.
SHOWER 3, W.C. 4 & 5
KITCHEN 3**

scale
3/8" = 1'-0"

drawn NJS
checked GCP

Issued for:
CONSTRUCTION

Job No. Drawing No. Revision
332 C-36 A

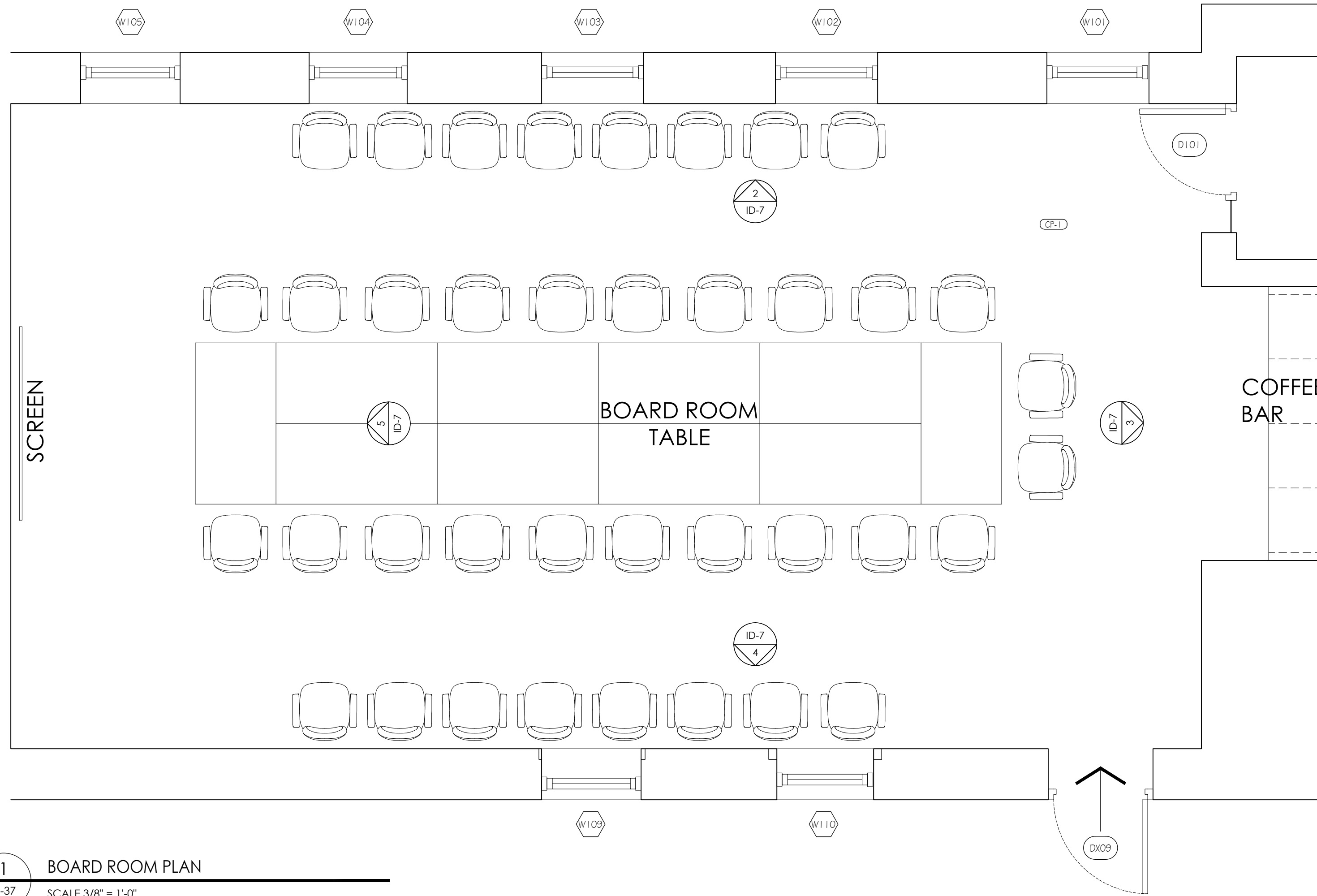

1 BOARD ROOM PLAN
C-37 SCALE 3/8" = 1'-0"

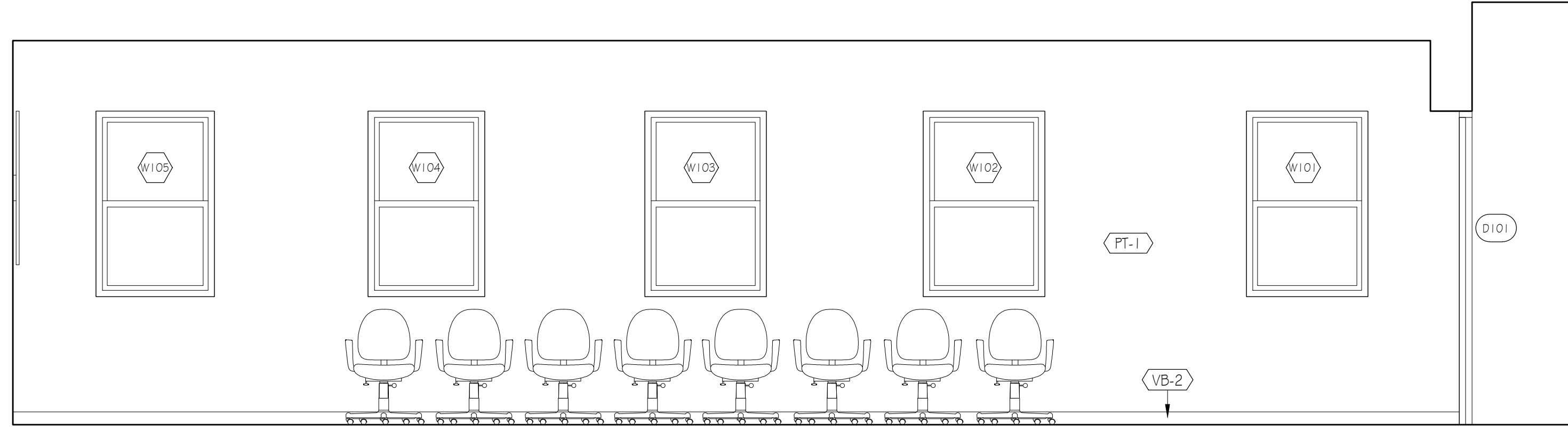

2 BOARD ROOM ELEVATION
C-37 SCALE 3/8" = 1'-0"

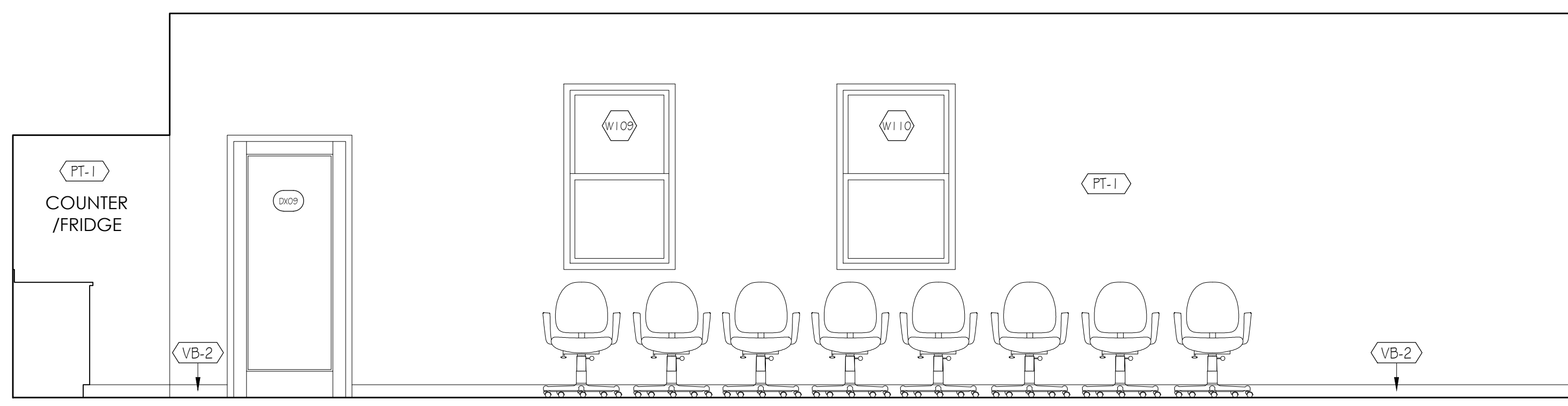

4 BOARD ROOM ELEVATION
C-37 SCALE 3/8" = 1'-0"

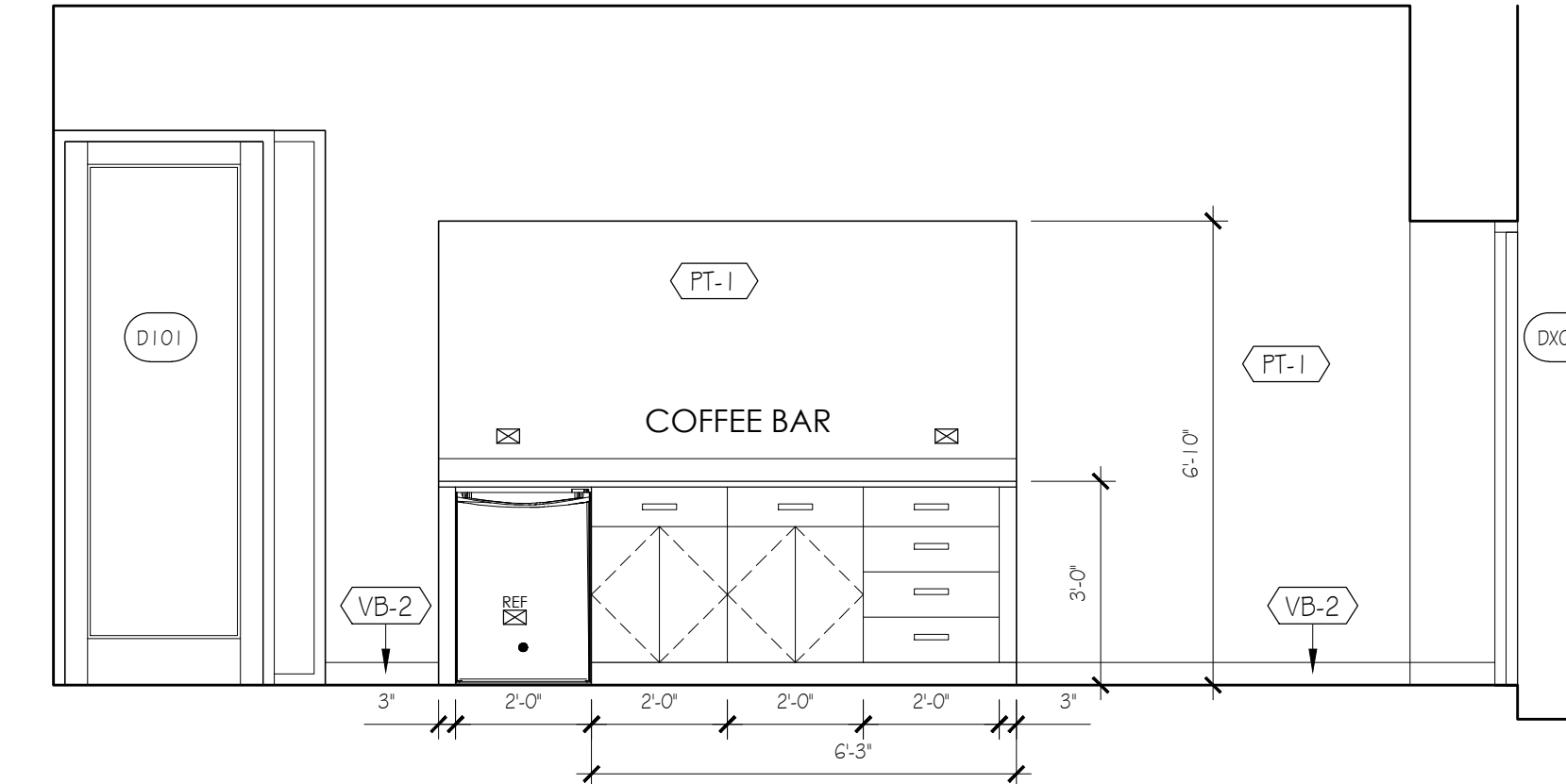

3 BOARD ROOM ELEVATION
C-37 SCALE 3/8" = 1'-0"

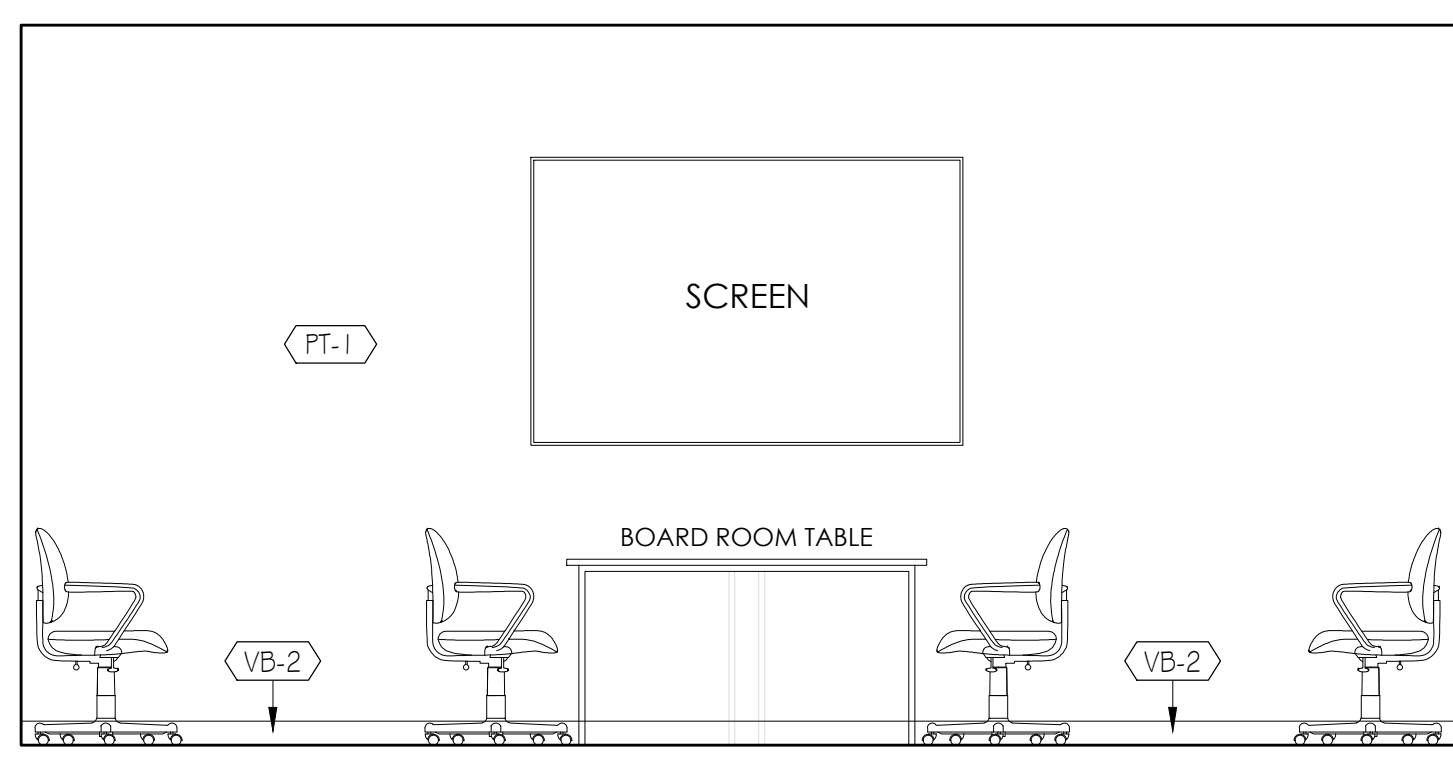

5 BOARD ROOM ELEVATION
C-37 SCALE 3/8" = 1'-0"

FINISHES LEGEND

- PT-1 DENOTES ALL WALLS WITHIN A ROOM TO BE FINISHED WITH THE WALL FINISH INDICATED UNLESS NOTED OTHERWISE
- PT-1 PAINT FINISH - MAIN AREAS: SHERWIN WILLIAMS SW 7004 'SNOWBOUND' FINISH: EGGSHELL
- PT-2 PAINT FINISH - WASHROOM: SHERWIN WILLIAMS SW 7004 'SNOWBOUND' FINISH: SATIN
- PT-3 PAINT FINISH - DRYWALL CEILINGS: SHERWIN WILLIAMS SW 7004 'SNOWBOUND' FINISH: FLAT
- PT-4 PAINT FINISH - INTERIOR DOORS AND FRAMES: SHERWIN WILLIAMS SW 7074 'SOFTWARE' FINISH: SEMI GLOSS
- CT-1 PORCELAIN FLOOR TILE - MAIN AREAS: SUPPLIER: EMINENCE TILE & STONE; SAINT AGOSTINO BERGSTONE 3MM THK; COLOUR: PEARL NATURAL; SIZE: 24" X 24"; GROUT: SANDED GROUT MAPEI 'COBBLESTONE'
- CT-2A PORCELAIN FLOOR TILE - MAIN STAIR 4 WEST EXT STAIR: SUPPLIER: EMINENCE TILE & STONE; SAINT AGOSTINO BERGSTONE
- CT-2B CT-2A - SPECIAL STAIR TREAD: ANG. GRADONE DX; CT-2B - SPECIAL STAIR TREAD: GRADONE 120; COLOUR: PEARL NATURAL; SIZE: 13" X 48"; GROUT: SANDED GROUT MAPEI 'COBBLESTONE'
- CT-3 PORCELAIN WALL TILE - WASHROOMS: SUPPLIER: PEMBROKE TILE & STONE; BLANCO MATTE; SIZE: 24" X 24"; GROUT: EPOXY GROUT MAPEI 'COBBLESTONE'; EDGE TRIM: SCHLUTER STAINLESS STEEL EDGE TRIM TO EXPOSED TILE EDGES
- CT-4 PORCELAIN FLOOR TILE - EXTERIOR BALCONY: SUPPLIER: EMINENCE TILE & STONE; SAINT AGOSTINO BERGSTONE 3MM THK; COLOUR: PEARL AS (anti slip); SIZE: 24" X 24"; GROUT: EPOXY GROUT MAPEI 'COBBLESTONE'; UNDERLAYMENT: SCHLUTER DITRA MEMBRANE
- VT-1 LVT FLOOR TILE: INTERFACE LEVEL SET COLLECTION A00302 COOL POLISHED CEMENT; SIZE: 20" X 20"
- VB-1 VINYL WALL BASE FOR VT-1 LVT TILE AREAS: 4" HIGH ROPPE 174 'SMOKE'
- VB-2 VINYL WALL BASE FOR CP-1 CARPET AREAS: 4" HIGH ROPPE 174 'SMOKE'
- CP-1 CARPET TILE - OFFICE AREAS: MANUF: INTERFACE OPEN AIR NEUTRALS; COLOUR: 402 LINEN LAID IN ASHLAR PATTERN
- CS-1 KITCHEN SOLID SURFACE COUNTERTOP: MANUF: CAESARSTONE QUARTZ; COLOUR: 4141 'MISTY CARRERA'
- PL-1 MILLWORK LAMINATE (TYP.): MANUF: WILSONART; COLOUR: 8238 'FAIRCHID'; INSTALLATION: VERTICAL GRAIN
- M-1 WALK OFF MAT - VINYL GRID MAT W/ SURFACE MT ALLUM FRAME
- BL-1 MANUAL SOLAR SHADE BLIND - GENERAL OFFICE AREAS; MANUF: DRAPER; COLOUR: PW 3560 'LINEN 5% WEAVE'; FASCIA: WHITE
- BL-2 MANUAL SOLAR SHADE BLIND - BOARDROOM; MANUF: DRAPER; COLOUR: PW 3560 'LINEN 5% WEAVE'; DUAL ROLL WITH BLACKOUT BLIND; FASCIA: WHITE

GENERAL NOTES

DESIGN DRAWINGS / OUTLINE PROPOSALS
The details of the Site indicated are based upon limited information available at the time of preparation and can only be verified by means of an actual survey.
The proposals shown and areas based thereon, where indicated, are therefore approximate and should not be used as a basis for letting, nor are they to form part of any contract.
CONSTRUCTIONAL DRAWINGS
All dimensions and levels must be checked by the Contractor on site before any work is to be put in hand. Only figured dimensions are to be worked to and any discrepancies returned to the Architect for instructions.
All works shall be in accordance with the Bermuda Building Code 2014 or subsequent amendments thereto.

A 20 JUN 24 ISSUED FOR TENDER PRICING

Rev	Date	Note

REVISIONS

geoff parker
ARCHITECT

P.O. Box WK610
Warwick, WK6X
T: (441) 824 7983
E: info@gpo.br
W: www.gpo.br

ARCHITECTURE | MANAGEMENT

Client
BERMUDA POLICE SERVICE

PO BOX HM530
HAMILTON, HMCX

Location
**OLD POLICE HQ BUILDING
33 HEADQUARTERS HILL
DEVONSHIRE**

Drawing Title
**BOARD ROOM
PLAN & INTERIOR ELEVATIONS**

Scale
3/8" = 1'-0"

drawn: NAS
checked: []

Issued for:
CONSTRUCTION

Job No.	Drawing No.	Revision
332	C-37	A

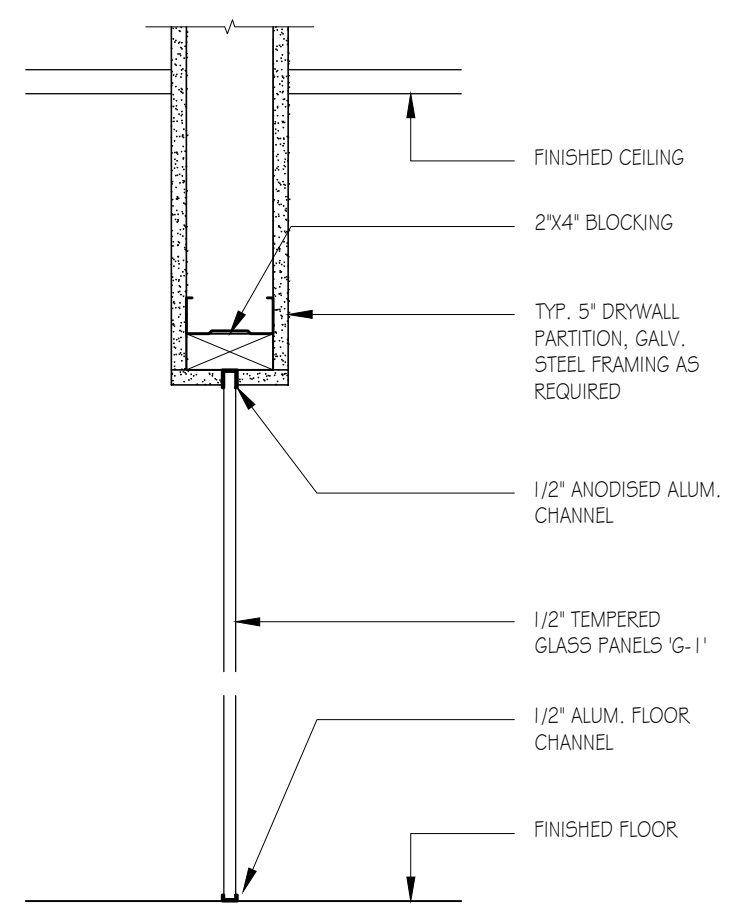

1
PARTITION WALL
GLAZING HEADER DETAIL
C-38 SCALE 1-1/2" = 1'-0"

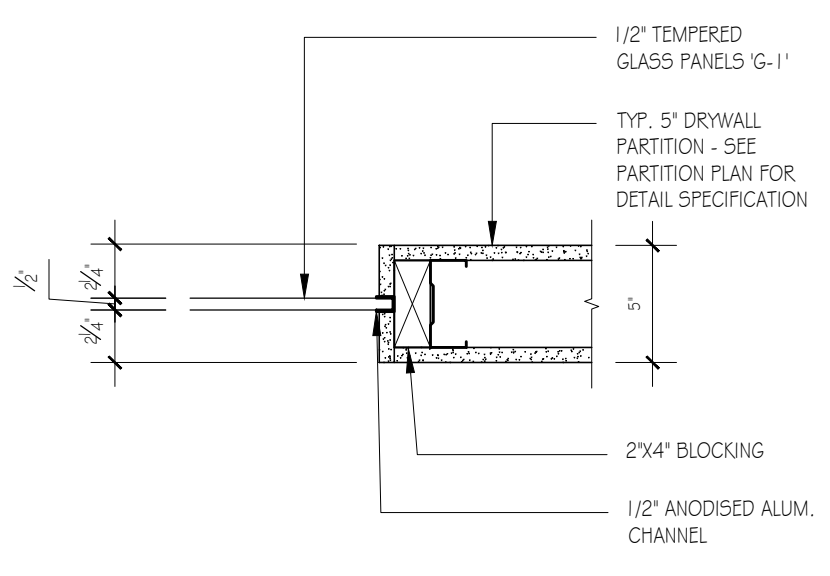

2
PARTITION WALL
GLAZING JAMB DETAIL
C-38 SCALE 1-1/2" = 1'-0"

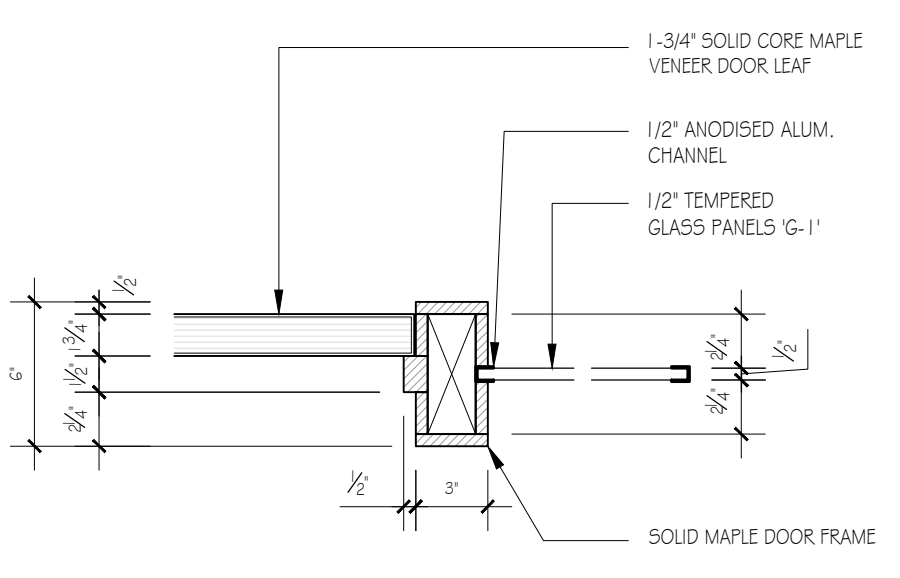

3
PARTITION WALL
DOOR JAMB & GLAZING DETAIL
C-38 SCALE 1-1/2" = 1'-0"

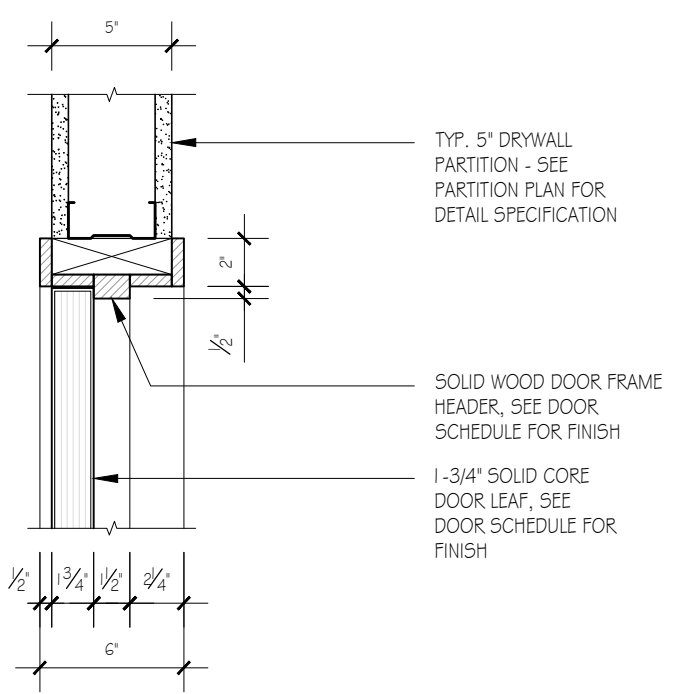

4
PARTITION WALL
DOOR HEADER DETAIL
C-38 SCALE 1-1/2" = 1'-0"

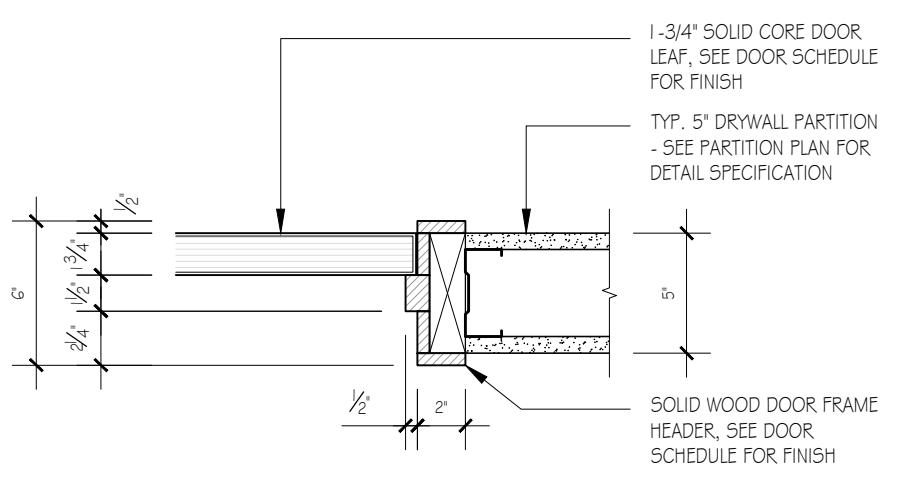

5
PARTITION WALL
DOOR JAMB DETAIL
C-38 SCALE 1-1/2" = 1'-0"

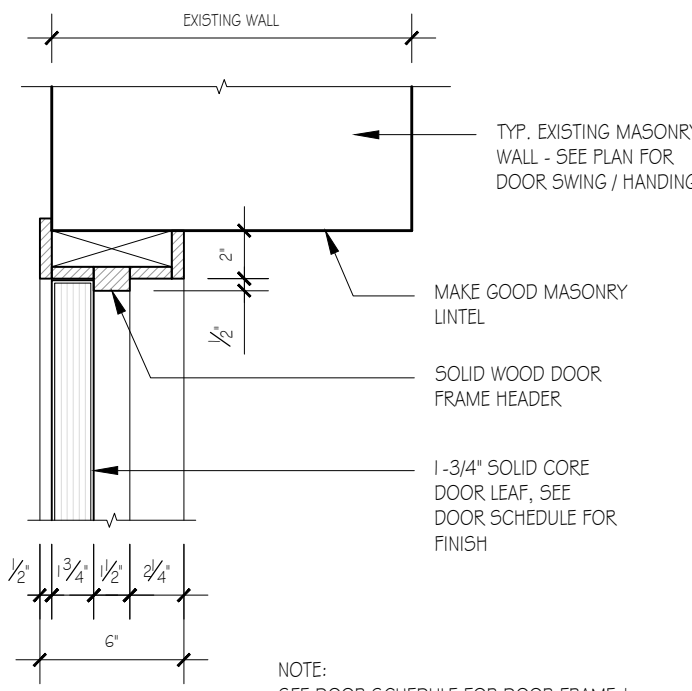

6
MASONRY WALL
DOOR HEADER DETAIL
C-38 SCALE 1-1/2" = 1'-0"

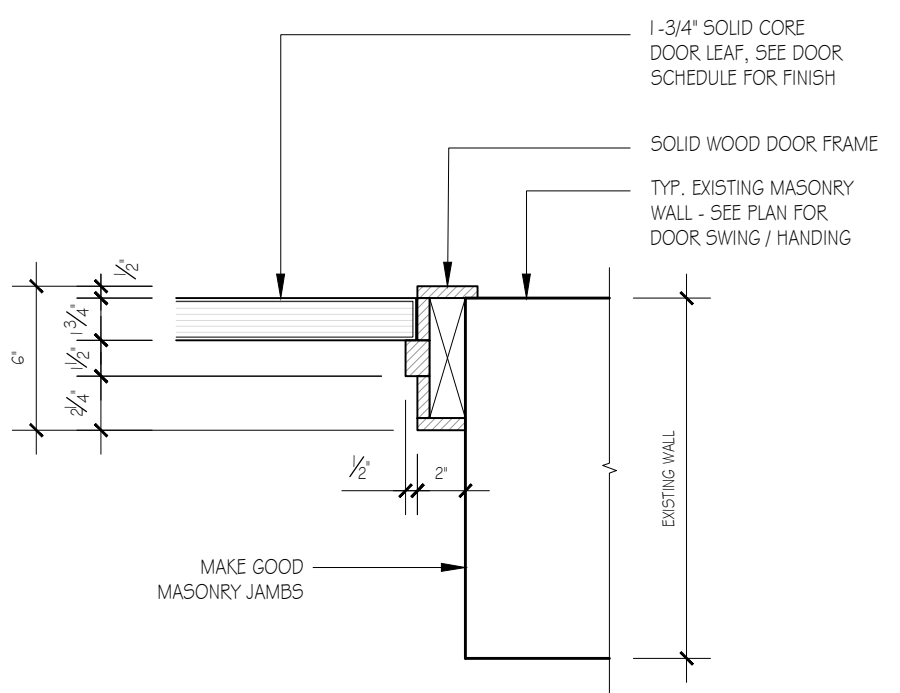

7
MASONRY WALL
DOOR JAMB DETAIL
C-38 SCALE 1-1/2" = 1'-0"

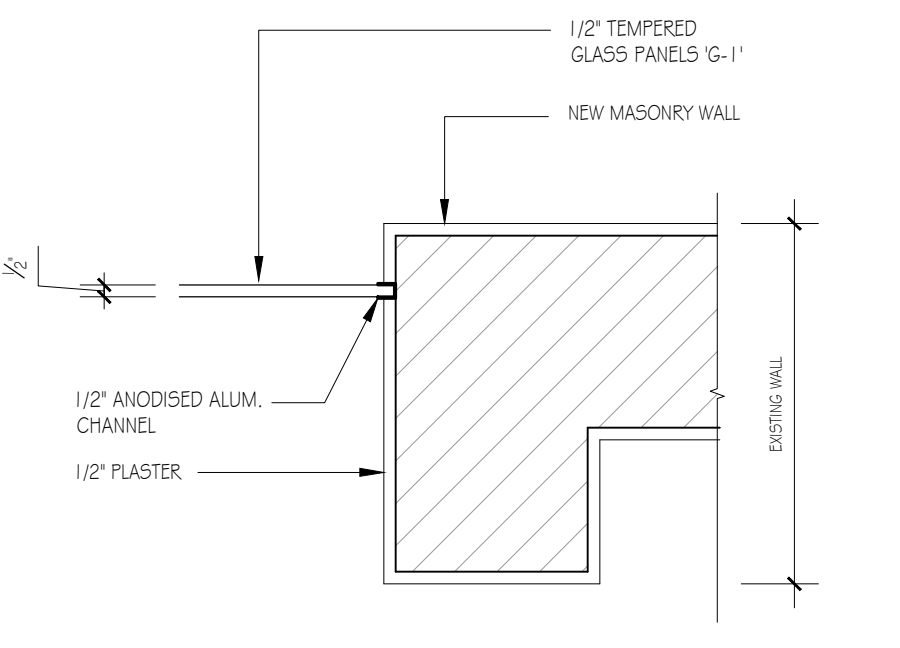

8
MASONRY WALL
GLAZING DETAIL
C-38 SCALE 1-1/2" = 1'-0"

GENERAL NOTES

DESIGN DRAWINGS / OUTLINE PROPOSALS
 The details of the Site indicated are based upon limited information available of the time of preparation and can only be verified by means of an actual survey.
 The proposals shown and areas based thereon, where indicated, are therefore approximate and should not be used as a basis for letting, nor are they to form part of any contract.
 CONSTRUCTIONAL DRAWINGS
 All dimensions and levels must be checked by the Contractor on site before any work is to be put in hand. Only figured dimensions are to be worked to and any discrepancies returned to the Architect for instructions.
 All works shall be in accordance with the Bermuda Building Code 2014 or subsequent amendments thereto.

A 20 JUN 24 ISSUED FOR TENDER PRICING

Rev	Date	Note

REVISIONS

geoff parker
ARCHITECT

P.O. Box WK610
Warwick, WKBX
T: (441) 824 7983
E: info@gpo.brn
W: www.gpo.brn

ARCHITECTURE | MANAGEMENT

Client
BERMUDA POLICE SERVICE

PO BOX HM530
HAMILTON, HMCX

Location
**OLD POLICE HQ BUILDING
33 HEADQUARTERS HILL
DEVONSHIRE**

Drawing Title
**DOOR JAMB &
GLAZING DETAILS**

scale AS NOTED	drawn NAS
	checked

Issued for:
CONSTRUCTION

Job No. 332	Drawing No. C-38	Revision A
-----------------------	----------------------------	----------------------