



MINISTRY OF
PUBLIC WORKS

DEPARTMENT OF
WORKS & ENGINEERING
STRUCTURES SECTION
P.O. Box HM525 Hamilton HMCX Bermuda
Tel: (441) 295-5151

GENERAL NOTES

ISSUE / REVISION	
No.	Date:
1	ISSUED June 2025

SCALE: As noted

SURVEY
Prepared By: STRUCTURES
Date: June 2025

DESIGN
Prepared By: STRUCTURES
Date: June 2025
Checked By: STRUCTURES
Date: June 2025

DRAWING
Prepared by: STRUCTURES
Date: June 2025
Peer review: Peer reviewer
Date: June 2025
Approved By: Approver
Date: June 2025

Project Number: xx / xxx / xxx

Project Title:
Scaur Hill Wall
Replacement
Project - Phase 3
Landscaping

Sheet Title:
Landscaping 'Context' Plan

Sheet Number: L-1.0
Revision: 0

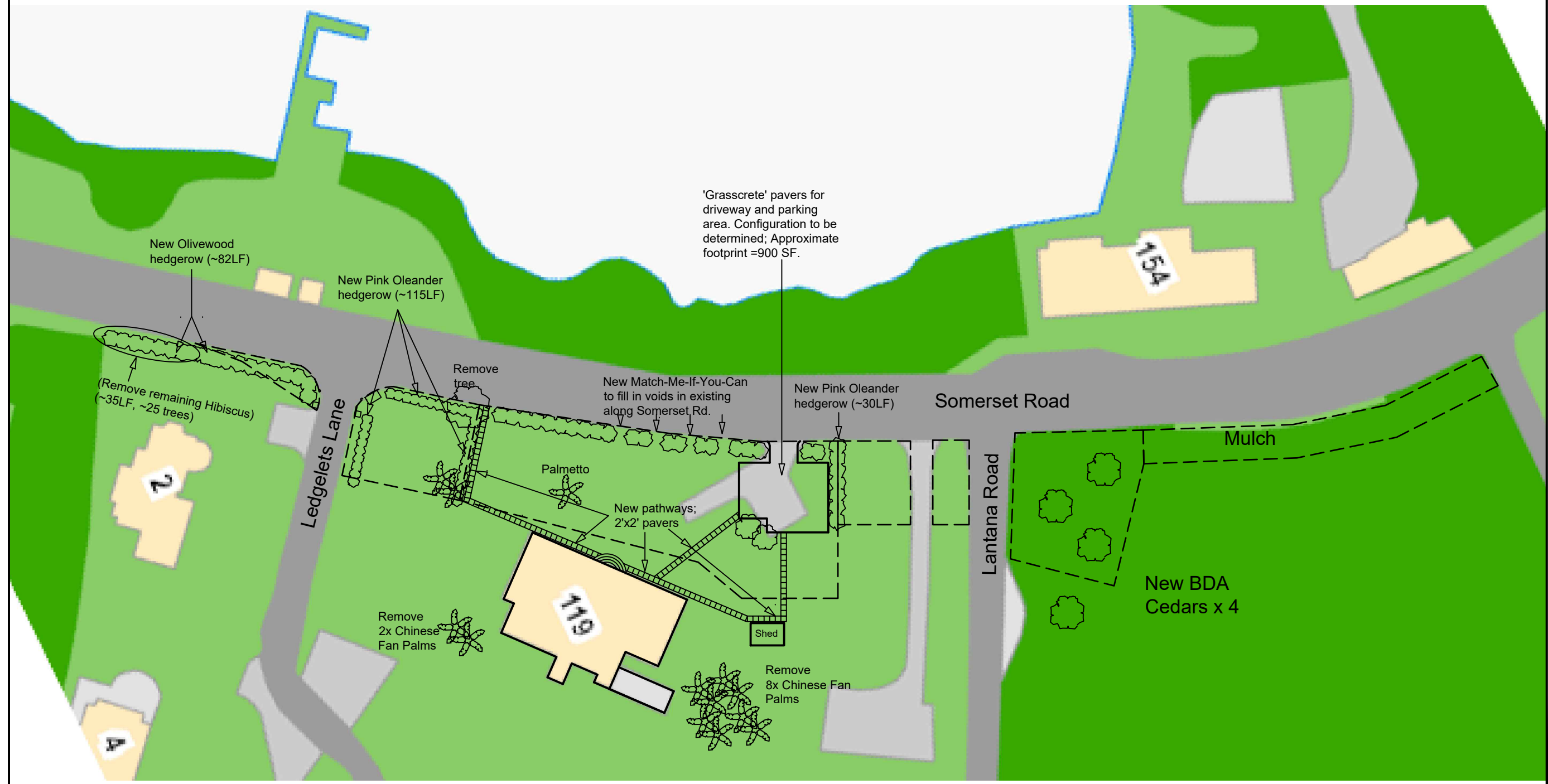

1
L-1.0
Landscaping 'Context' Plan
SCALE: 5/16" = 1'-0"

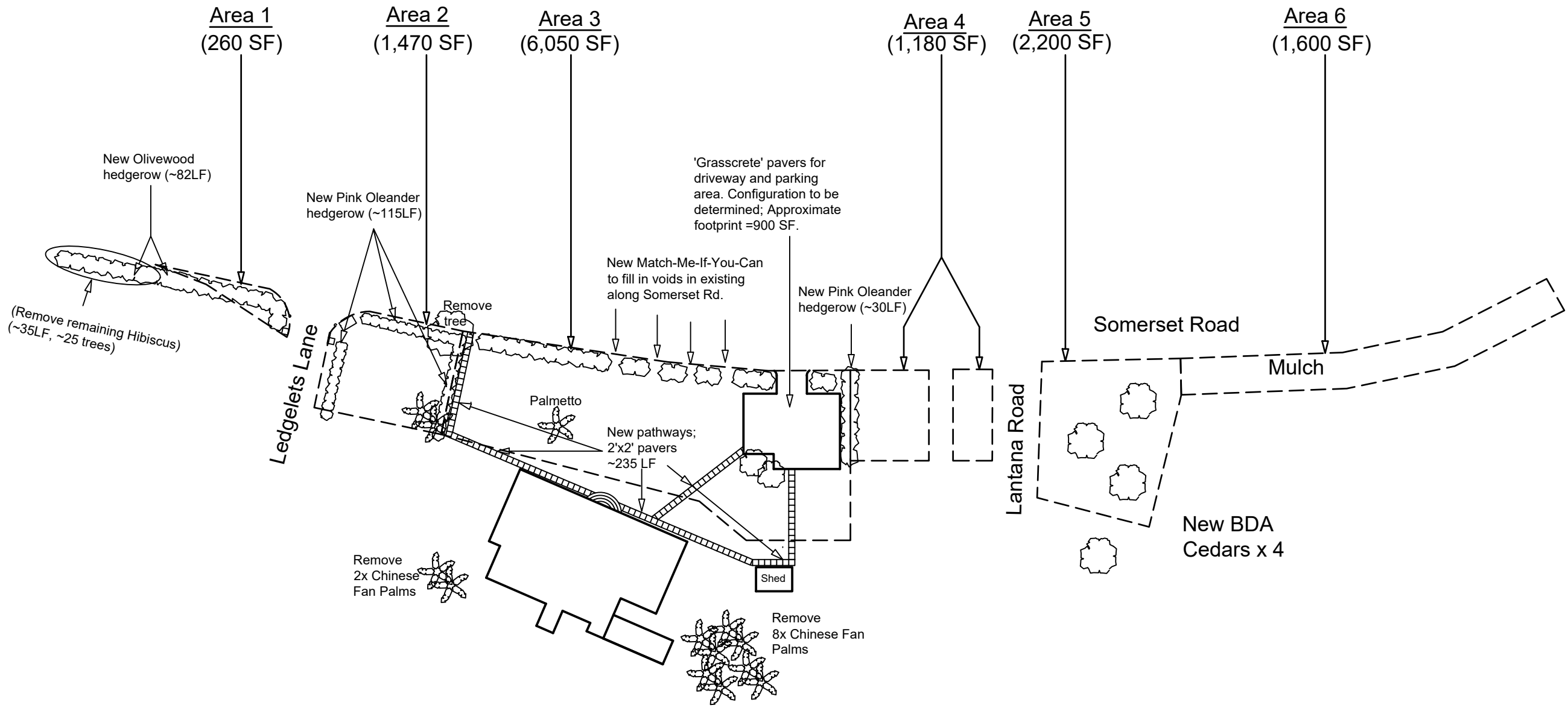

1
L-1.1
SCALE: 5/16" = 1'-0"

MINISTRY OF PUBLIC WORKS	
DEPARTMENT OF WORKS & ENGINEERING	
STRUCTURES SECTION	
P.O. Box HM525 Hamilton HMCX Bermuda Tel: (441) 295-5151	
GENERAL NOTES	
ISSUE / REVISION	
No.	Date:
1	ISSUED June 2025
SCALE: As noted	
SURVEY	
Prepared By:	STRUCTURES
Date:	June 2025
DESIGN	
Prepared By:	STRUCTURES
Date:	June 2025
Checked By:	STRUCTURES
Date:	June 2025
DRAWING	
Prepared by:	STRUCTURES
Date:	June 2025
Peer review:	Peer reviewer
Date:	June 2025
Approved By:	Approver
Date:	June 2025
Project Number: xx / xxx / xxx	
Project Title:	
Scaur Hill Wall Replacement Project - Phase 3 Landscaping	
Sheet Title:	
Landscaping 'Wire' Plan	
Sheet Number: L-1.1	
Revision: 0	



NORTH

No.		Date:
1	ISSUED	June 2025

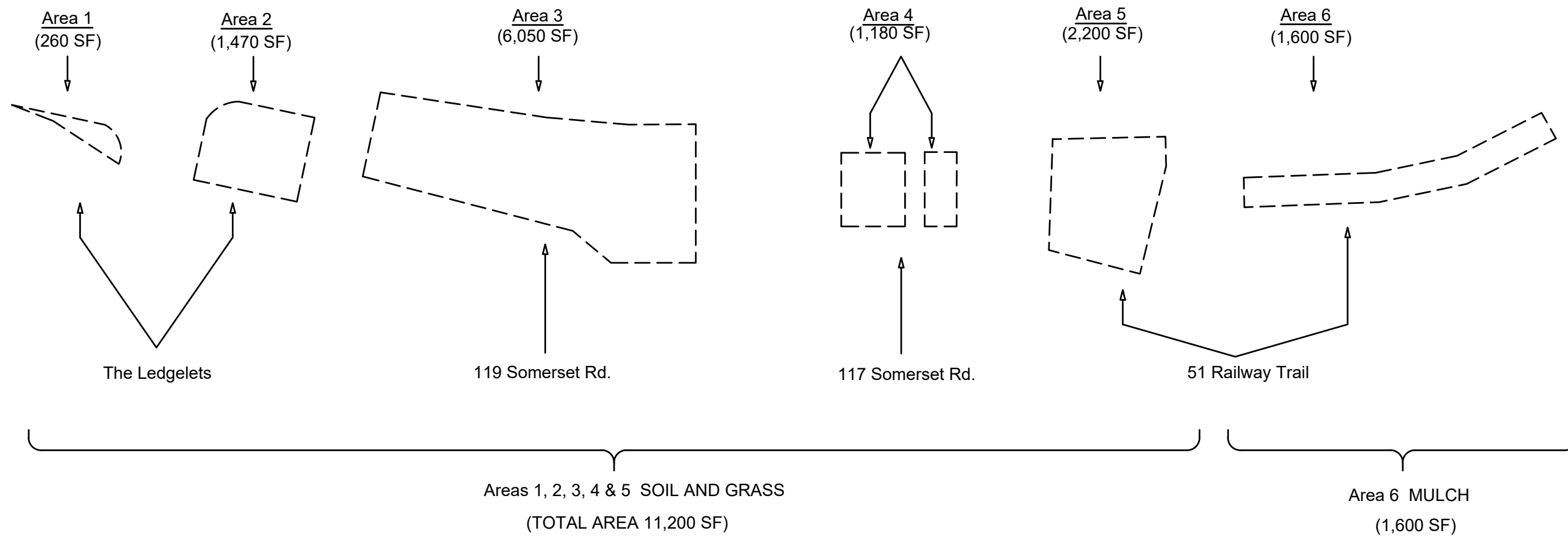
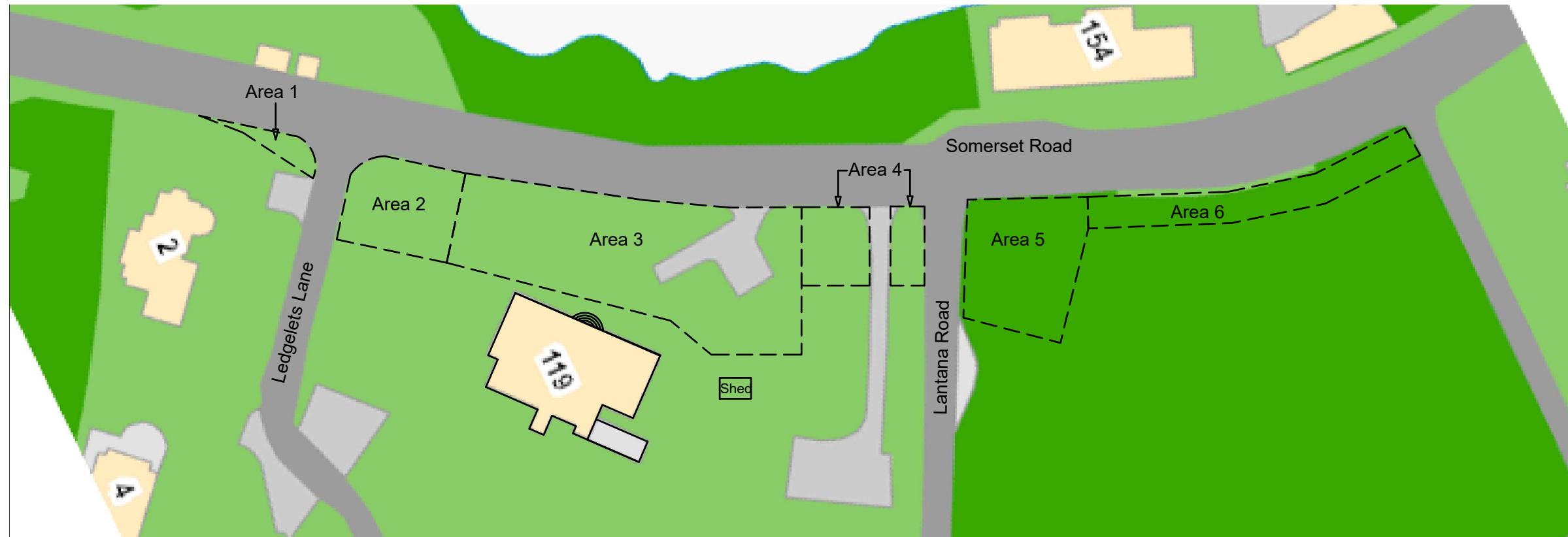
Revision: 0

NOTES & SPECIFICATIONS

0.0 GENERAL

- 0.1 Health and Safety is the primary consideration at all times. All works shall be conducted in accordance with all relevant Health and Safety Codes, Acts and Regulations.
- 0.2 All works, workmanship, and materials shall satisfy the requirements of the current Bermuda Residential Building Code for Construction, unless noted otherwise.
- 0.3 All works, workmanship, and materials shall satisfy the requirements of any relevant Landscaping and Arbourist codes. Where codes are silent or non existent; established best practices and generally accepted landscaping practices shall be followed.
- 0.4 Any and all Native or Endemic species to remain.
- 0.5 All measurements and counts are to be verified, confirmed and/or determined by the contractor.
- 0.6 Subgrade at 'flat' areas are to be levelled and smoothed, if necessary.
- 0.7 Minimum depth of loose/uncompacted topsoil: 8".
- 0.8 Minimum depth of mulch: 6".
- 0.9 Grass species: Floratam.
- 0.10 Floratam grass plugs to be placed at 18" centres and overseeded with grass seed.
- 0.11 Maintenance, including watering as necessary until the grass and plantings are 'established'.
- 0.12 All arising's to be removed from site and appropriately disposed of.
- 0.13 Please bring any questions, comments, discrepancies or concerns to the attention of the Project Manager as soon as possible.
- 0.14 The MPWE Project Manager, Mr. JM Colmet, can be reached on 501–3122.

MINISTRY OF
PUBLIC WORKS

DEPARTMENT OF
WORKS & ENGINEERING
STRUCTURES SECTION
P.O. Box HM525 Hamilton HMCX Bermuda
Tel: (441) 295-5151

GENERAL NOTES

ISSUE / REVISION

No.	Date:
1	ISSUED June 2025

SCALE: As noted

SURVEY

Prepared By: STRUCTURES
Date: June 2025

DESIGN

Prepared By: STRUCTURES
Date: June 2025

Checked By: STRUCTURES
Date: June 2025

DRAWING

Prepared by: STRUCTURES
Date: June 2025

Peer review: Peer reviewer
Date: June 2025

Approved By: Approver
Date: June 2025

Project Number: xx / xxx / xxx

Project Title:

Scaur Hill Wall
Replacement
Project - Phase 3
Landscaping

Sheet Title:

Notes and specifications

Sheet Number:

L-1.3

Revision:

0